



An AIREA Periodical

# RICE INDIA

March - April 2026



**Steering Through  
Uncertainty: AIREA**

Pg:14



**AIREA Youth – 2<sup>nd</sup>  
General Body Meeting**

Pg:16



**Interaction Meeting with  
Basmati Rice Exporters**

Pg:20



Since 1969

Bharat Industrial Enterprises Ltd  
**Leading Rice Exporter**

Operating for  
more than  
5 decades

We have presence in  
more than 30 countries



**BHARAT INDUSTRIAL ENTERPRISES PRIVATE LIMITED**

Rice Miller and Government Recognized Star Export House.

**Export Office:**

BP 109, Pitampura, Delhi-110088  
Tel: +91 11 27312788

**Factory:**

Taraori 132116, KARNAL (Haryana)  
Tel: +91 1745 242085

Mohit Gupta +91-99969 79888

Web: [www.bielfood.com](http://www.bielfood.com)

Email: [biel@bielfood.com](mailto:biel@bielfood.com)

## Editorial Team

AIREA SECRETARIAT

## Designed & Printed by

Print Screens: printscreens76@gmail.com

## Feedback & Queries

Do send us your feedback and queries at  
 AIREA Help desk : [airea.helpdesk@airea.net](mailto:airea.helpdesk@airea.net)  
 AIREA Director : [airea.director@airea.net](mailto:airea.director@airea.net)  
 or call us at +91 9289099056  
 for more information about AIREA please visit  
[www.airea.net](http://www.airea.net)

## For Subscription Assistance

Tel : +91 9289099057, +91 9821002964  
 Email : [airea.helpdesk@airea.net](mailto:airea.helpdesk@airea.net),  
[airea.director@airea.net](mailto:airea.director@airea.net),  
 Website : [www.airea.net](http://www.airea.net)

**Disclaimer** : Opinions expressed in Rice India are not necessarily those of the publisher and/or editors. We make every effort to verify the information, but take no responsibility for its accuracy. Sources for all data and statistics are mentioned wherever possible. AIREA takes no responsibility for any decisions taken by reader on information provided herein.

## ABOUT AIREA

All India Rice Exporters' Association (AIREA) is the apex trade body of rice exporters of India. It has been constantly serving the rice trade since its inception in 1989.

Rice is staple food for half of the world's population and 90% of global rice production is in India and other Asian countries. India is the second largest producer of rice after China. In the financial year 2024-25, India exported approximately 20.19 million metric tonnes (MMT) of rice, comprising around 6.06 MMT of Basmati rice and 14.12 MMT of non-Basmati rice, according to data from the Directorate General of Commercial Intelligence and Statistics (DGCIIS). During April 2025 to February 2026, the export of Basmati rice was recorded at 60,71,565 MTs, where the export of Non Basmati Rice is 13,391,195 MTs.

India has attained this stature post green revolution of 70's and over the years through infusion of latest technologies and improvised agronomic practices, yields have also improved. Today India is net exporter of rice after meeting its domestic consumption demand and buffer stock norms. While Non Basmati rice is cultivated across states in the country, Basmati rice as Geographical Indication (GI) product is grown only under the foothills of Himalayas encompassing the states of Punjab, Haryana, Uttarakhand, Himachal Pradesh, Delhi, Western Uttar Pradesh and three districts of J&K falling in the Jammu Division.

AIREA facilitates its member exporters in liaison with various State and Central Government agencies in regard to various trade issues and policy matters. It maintains close liaison with The Agricultural & Processed Food Products Export Development Authority (APEDA), Ministry of Commerce, Ministry of Agriculture, National Plant Protection Organization (NPPO) and state Agriculture Departments etc. AIREA helps exporters with market intelligence, market leads, regulatory issues and participation in various exhibitions, trade fairs in India and overseas.

AIREA also assists the Government of India in framing rice related policies in the best interest of trade and the country.

• President's Message .....	04	• Facts & Figures ( <i>Basmati Rice</i> ) .....	24
• General Secretary's Message .....	05	• Facts & Figures ( <i>Non-Basmati Rice</i> ) .....	33
• Director's Message .....	06	• Country Profile .....	41
• Governing Body/Advisors .....	08	• Notifications .....	48
• Steering Through Uncertainty : AIREA .....	14		

## OUR ADVERTISERS

• Bharat Industrial Enterprises Private Limited .....	Front Cover Inside
• Dunar Foods Ltd .....	02
• Shiv Shakti Inter Globe Exports Pvt. Ltd. ....	03
• Shree Jagdamba Agrico Exports (P) Ltd. ....	07
• Goel International Pvt. Ltd. ....	13
• Amar Singh Chawal Wala .....	19
• L T Foods .....	23
• AWL Agri Business .....	32
• Liladhar Pasoo .....	45
• Henko Logistics India Pvt. Ltd. ....	46
• V. Arjoon Shipping Pvt. Ltd. ....	47
• FX Tracker Financial Consultants .....	54
• Carter Unique Group .....	Back Cover Inside
• Amir Chand Jagdish Kumar .....	Back Cover



Basmati Rice

# Exotic Taste

of the extra long grain  
basmati rice

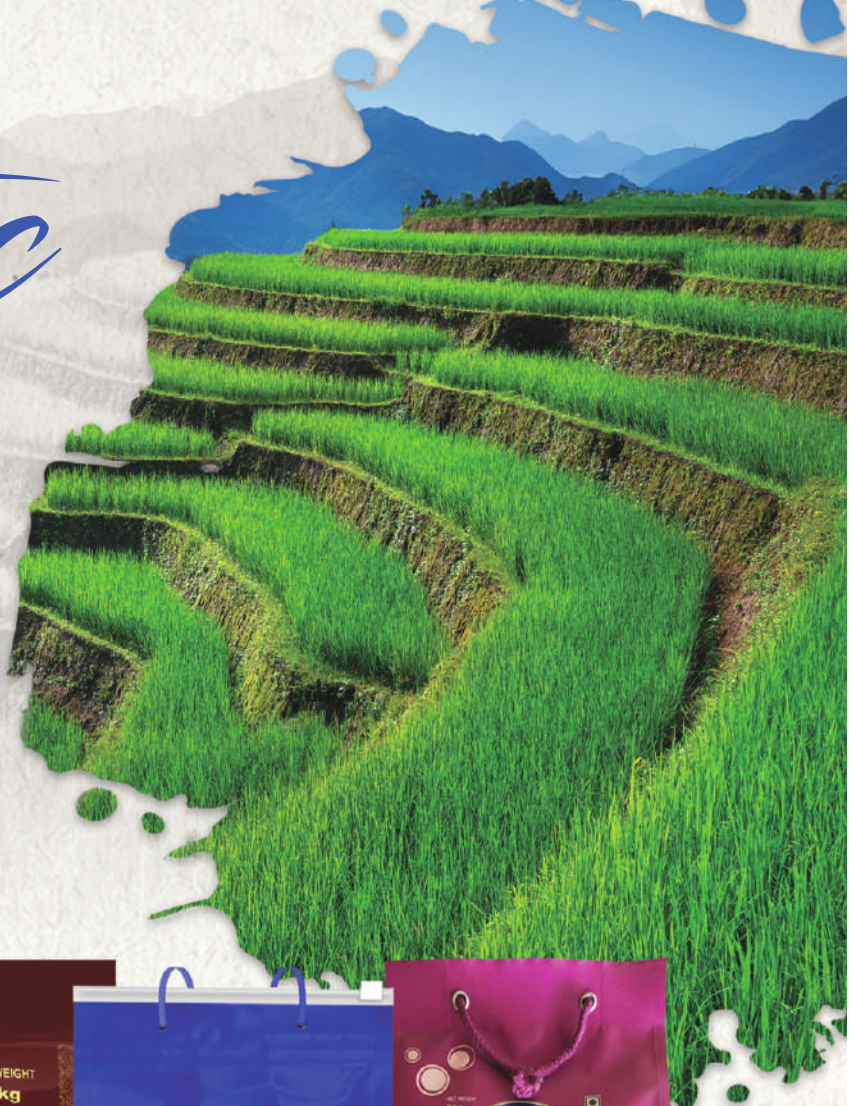

Worldwide Different people, Different Tastes One Choice

[www.dunarbasmatorice.com](http://www.dunarbasmatorice.com)

Follow us on



[dunarbasmatorice](https://www.facebook.com/dunarbasmatorice)



Basmati Rice



सिसिल | SSIEL

# Khushiyan Jo Saath Laaye



Available in 1 kg, 5kg, 10kg and 30kg

## Crafted for Every Cuisine



सिसिल | SSIEL

### SSIEL Group of Companies



**SSIEL Signature**  
Grains Pvt. Ltd.

Factory & Regd. Office: 5 MileStone, Karnal Road,  
Nissing - 132024, Karnal, Haryana, India

**Shiv Shakti**  
Inter Globe Exports Pvt. Ltd.

Factory & Regd. Office: 578/11, Main Road,  
Taraori - 132116, Karnal, Haryana, India

**VOCO**  
BY IHG  
Panchkula

For Enquiries & Suggestions

1800-3099937 | 8295900564

www.ssiel.com

sales@ssiel.com



# The President's Message

Dear Readers,

The global geopolitical environment today, particularly the ongoing tensions involving Iran, the United States, and Israel, has once again highlighted the vulnerability of global trade systems. Disruptions in key shipping routes and rising energy costs are already impacting international trade flows and commodity markets.

For the Indian Basmati rice industry, these developments present both challenges and opportunities. While increased freight costs, insurance premiums, and logistical uncertainties may temporarily affect exports, India's strong production base and reputation for quality continue to position us as a reliable global supplier.

At this critical juncture, it is essential for the industry to remain resilient, adaptive, and forward-looking. Strengthening market diversification, improving supply chain efficiencies, and leveraging technology will be key to navigating these uncertainties.

AIREA remains committed to working closely with the Government and all stakeholders to safeguard the interests of exporters and ensure that India continues to lead in the global Basmati trade.

Warm Regards,  
**Satish Goel**  
President, (AIREA)



# The General Secretary's Message

Dear Members and Readers,

The current global developments have brought operational challenges for exporters, requiring quick coordination and timely decision-making at every level. In such times, strong industry alignment and effective communication become critical.

AIREA has been actively working as a bridge between exporters and the Government, taking up issues related to logistics, policy clarifications, and trade facilitation on a continuous basis. Our focus remains on ensuring that exporters receive timely support and that practical difficulties faced at the ground level are addressed without delay.

We are also strengthening engagement with stakeholders across the value chain to ensure smoother trade operations and better preparedness for any emerging challenges.

Going forward, our priority will remain to support our members, facilitate ease of doing business, and ensure that India's rice export ecosystem continues to function efficiently despite global uncertainties.

Sincerely,

**Ajay Bhalothia**

General Secretary, (AIREA)





# The Director's Message

Dear Members,

For the rice sector, particularly Basmati exports, the impact is visible in the form of increased transportation costs, longer shipment cycles, and uncertainty in key markets across West Asia and Africa. These regions remain critical for Indian rice exports, and any disruption in maritime routes can significantly affect trade flows.

In the present global scenario, it is equally important for the industry to actively explore new and emerging markets rather than relying only on traditional destinations. Diversification of export markets will help mitigate risks arising from geopolitical uncertainties and ensure continuity in trade flows.

At the same time, AIREA is working tirelessly, in close coordination with the Government and concerned authorities, to address the challenges being faced by exporters and to ensure that India's rice trade remains stable and unaffected to the extent possible.

Best regards,  
**Srishti Anand**  
Director, (AIREA)



MINISTRY OF MICRO, SMALL & MEDIUM ENTERPRISES

National Award Winner-2013

National Award Winner-2015

# SHREE JAGDAMBA AGRICO EXPORTS (P) LTD.

★★★★★ Star Export House Recognized by Govt. of India

## Finest Quality Rice a Commitment



### Manufacturing Unit -1

📍 P. O. Box 22, Arainpura Road Gharaunda-132114 (karnal) India

### Manufacturing Unit -2

📍 P. O. Box 22, Panori Road Gharaunda-132114 (karnal) India

☎ +91-1748-250197 📱 +91 99963 00021, +91 92156 60601

✉ exports@shreejagdambaexports.in

🌐 www.shreejagdambaexports.in

### Rice Bran Oil Extract Unit

📍 Panori Road Gharaunda-132114 (karnal) India

☎ +91 99926 80005 ✉ raghav@sjsolvent.com

🌐 www.sjsolvent.com



## SHREE JAGDAMBA AGRICO EXPORTS (P) LTD.

An Iso 9001:2015, 22000:2018 | HACCP | GMP Certified Company  
Four Star Export House Recognized by Govt. of India

## Governing Body/Advisors

The All India Rice Exporter's Association (AIREA) is an apex trade facilitation body of rice exporters of India. It enrolls as its members rice exporters, service providers, millers, individual scientists, etc. AIREA acts as a conduit between trade and policy makers of the country. Its activities involve liaison with various agencies of State and central government such as Departments of Agriculture, Department of Commerce, National Plant Protection Organisation (NPPO), trade, other stakeholders etc., organising awareness programmes about market access, regulatory, sanitary and phytosanitary issues, etc. Through participation in domestic and overseas event and trade fairs, AIREA helps in match making amongst Indian exporters and foreign importers from time-to-time.



Satish Goel  
President



Nathi Ram Gupta  
Immediate Past President



Ajay Bhalothia  
General Secretary



Sanjay Gupta  
Treasurer



Arvinder Pal Singh  
Vice President



Devinder Kumar Singla  
Vice President



Pankaj Goel  
Vice President



Sushil Kumar Jain  
Vice President



Munish Bansal  
Joint Secretary



Rushil Gupta  
Joint Secretary



Madan Gheek  
Legal Secretary



Pankaj Goyal  
Press Secretary



Anil Mittal  
Advisor



Ashwani Arora  
Advisor



Gurnam Arora  
Advisor



Jagdish Suri  
Advisor



Ramneek Singh  
Advisor



Ajit Kumar Singh



Aman Gupta



Amit Marwah



Anand Goel



Angshu Mallick



Anil Kumar Garg



Anish Gupta



Ashok Aggarwal



Atul Garg



Ashok Kumar



Brij Bhushan Goel



Brijmeet Singh



Bal Krishan Garg



Dinesh Gupta



Dinesh Gupta



Gaurav Bhatia



Graham Carter



Mahesh Singla



Monika Rathi



Mayank Dudani



N. K. Miglani



Pramod Bansal



Praveen Garg



Rakesh Agarwal



Rohit Gupta



Ranjit Singh Jossan



Sachin Verma



Surinder Gupta



Satyam Singla



Sushil Mittal



Udit Maheshwari



Vijay Goel

*\*Members name listed alphabetically*

## General Body for FY 2026-27

S.No.	Company Name	Contact Person	Designation
1	M/s A G Rice Mills	Mr. Abhishek Vohra	Partner
2	M/s A L Overseas Pvt. Ltd.	Mr. Bharat Bhushan Bansal	M.D.
3	M/s A.V. Overseas	Mr. Vikas Gupta	Partner
4	M/s AGF Grains Private Limited	Mr. Upender Gupta	Director
5	M/s AL– Gyas Exports Pvt. Ltd.	Mr. Md. Naeem Liyas	Director
6	M/s AL Maha Foods International Pvt. Ltd.	Mr. Md. H R Salman	M.D.
7	M/s Alfagro Private Limited	Mr. Sudip Kumar Basu	Director
8	M/s Amba Grains Pvt. Ltd.	Mr. Sahil Khanijo	CEO
9	M/s Anand Agro Industries	Mr. Anoop Goyal	M.D.
10	M/s Annadata Food Products Pvt. Ltd	Mr. Md. Jony Sekh	Director
11	M/s Aray Trade Private Limited	Mr. Anu Sahnii	Director
12	M/s ATC Foods Pvt Ltd	Mr. Vipin Goel	Director
13	M/s B.B. International	Mr. Karan Mittal	Proprietor
14	M/s Badri Agro Ventures Private Limited	Mr. Neeraj Kumar	Director
15	M/s Bajrang Bali Rice Mills	Mr. Sourabh Gupta	Director
16	M/s Bharat Cereals Pvt Ltd.	Mr. Pankaj Gupta	Director
17	M/s Capital Ventures Pvt. Ltd.	Mr. Vivek Aggarwal	Director
18	M/s Chamanlal Setia Exports Limited	Mr. Vijay Kumar Setia	Chairman
19	M/s Crown Global Trading Private Limited	Mr. Nihar Mittal	Director
20	M/s DRHK Overseas	Mr. Vicky Goel	Director
21	M/s E.D.S.L. Global Trade Limited	Mr. Kavin Dilipkumar Kella	Promoter
22	M/s Flying Trade (India) Pvt. Ltd.	Mr. Dinesh Manhas	Director
23	M/s Fresh Foods Empire	Mr. Nitin Gupta	Proprietor
24	M/s G. D. Overseas	Mr. Ajay Makkar	Director
25	M/s G. G. International	Mr. Yogesh	Proprietor
26	M/s G. R. Overseas	Mr. Pankaj Wadhwa	Proprietor
27	M/s G.R. International	Mr. Shyam Sunder Garg	Partner
28	M/s Gagan Rice Mill	Mr. Naveen Porwal	Partner
29	M/s Galaxy Food Industries Pvt. Ltd.	Mr. Vinod Kumar Goel	CMD
30	M/s Ganpati Foods	Mr. Yashu Bansal	Partner
31	M/s Garg Interglobe Exports	Mr. Radhey Sham Garg	CMD
32	M/s Gee Gee Agrotech	Mr. Naresh Goyal	Vice Chairman
33	M/s Ghanshyam Brothers	Mr. Abhimanyu Goel	Partner
34	M/s Global Agro Corporation Pvt. Ltd.	Mr. Harshit Agarwal	Intr. Business Head
35	M/s Global Energy Food Industries Pvt	Mr. Suresh Bherwani	Director
36	M/s Green Mist Enterprises	Mr. Subhramita Dash	Proprietor
37	M/s H. R. Exports Pvt. Ltd.	Mr. Mohit Gupta	Director
38	M/s Harsiddhi Foods Private Limited	Mr. Vijay Kumar Mittal	Director
39	M/s HMA Hygienic Foods Industries Private Limited	Mr. Zulfiqar Ahmad Qurashi	Director
40	M/s HRL Foods Private Limited	Mr. Mukesh Bansal	Director
41	M/s IAGS Export Private Limited	Mr. Sarthak	Director
42	M/s ITC Limited	Mr. Sanjiv Puri.	M.D.
43	M/s J K G Overseas Pvt. Ltd.	Mr. Sobir Garg	Director
44	M/s J. P. Sortex Private Limited	Mr. Raman Garg	Director
45	M/s Jai Kahna Rice and Agro Mills Private Limited	Mr. Udit Maheshwari	Director
46	M/s Jaishree Exports Pvt. Ltd	Mr. Anuj Dawar	Manager
47	M/s Janki Dass Overseas Pvt. Ltd	Mr. Anish Singla	Partner
48	M/s Janus Global Trade Pvt. Ltd.	Mr. Haresh Dhirubhai Savaliya	Director
49	M/s Jatin Rice Industries	Mr. Ramlal Goyal	Director
50	M/s JBR Processors Private Limited	Mr. Vinod Kumar	Director
51	M/s Jindal Industries	Mr. Ajay Jindal	Chairman
52	M/s JND Agro Private Limited	Mr. Devan Arora	M.D.

S.No.	Name	Contact Person	Designation
53	M/s JPS Global	Mr. Siddharth Singh	Director
54	M/s JRM Global	Mr. Pegamber	M.D.
55	M/s Karni International	Mr. Rajendra Kumar Lunia	CEO
56	M/s Kasia Global Pvt. Ltd.	Mrs. Jyotsna Masand	Director
57	M/s Kataria Rice and General Mills	Mr. Atul Kataria	Partner
58	M/S Khosla Grains Private Limited	Mr. Jaideep Khosla	Director
59	M/s KLM Overseas India Pvt. Ltd	Mr. Hitesh Mittal	Director
60	M/s Knam Foods Private Limited	Mr. Amit Goel	M.D.
61	M/s Kollengode Agro Mills Pvt. Ltd.	Mr. V R Pushpangadhan	M.D.
62	M/s KRIBHCO Agri Business Ltd.	Mr. Rajesh Paharia Jain	Chief Manager BD
63	M/s Kuber Agro Industries	Mr. Arpit Saraf	Partner
64	M/s Kuber Foods	Mr. Rajeev Kumar	Partner
65	M/s LC Agros Private Limited	Mr. Ashit Gupta	Director
66	M/s Longulf Trading India Pvt. Ltd.	Mr. Rishabh Dhyani	CEO
67	M/s Amasia Multigrain Pvt. Ltd	Mr. Naveen Goel	Director
68	M/s Mahavir Rice Mills	Mr. Rakesh Garg	Partner
69	M/s Mahavir Global Inc.	Mr. Vishal Garg	M.D.
70	M/s Mahavir Rice Mill	Mr. Suresh Kumar	Partner
71	M/s Majestic Basmati Rice Private Limited	Mr. Samkit Hirawat	Director
72	M/s Midas Agrofoods Pvt. Ltd.	Mr. Kewal Krishan	M.D.
73	M/s Mishmann Foods Limited	Mr. Hitesh Kumar G. Patel	M.D.
74	M/s MOI Commodities India Pvt. Ltd.	Mr. Gagan Gulati	Country Head
75	M/s N M Food Impex Pvt. Ltd.	Mr. Ramesh Kumar	Director
76	M/s N M Overseas	Mr. Anil Kumar	Partner
77	M/s Nagrani Industries Pvt. Ltd.	Mr. Kishan Chand Nagrani	Director
78	M/s Nand Lal Overseas	Mr. Suresh Kumar	Partner
79	M/s Nandi Exports	Mr. Anurag Mittal	Partner
80	M/s Nature Pearls Private Limited	Mr. Ajay Katyal	Director
81	M/s Nav Bharat Ricetek LLP	Mr. Vineet Goel	M.D. & Chairman
82	M/s Navya International	Ms. Sonal Mittal	Proprietor
83	M/s New Haryana Overseas	Mr. Navdeep Khosla	M.D.
84	M/s Olam Agri. India Private Limited	Mr. Nitin Gupta	Additional Director
85	M/s OM Shree Jai Jagdamba Food Industries Pvt. Ltd.	Mr. Rao Anuj Pratap Singh	Director
86	M/s P K Overseas Pvt. Ltd.	Mr. Suresh Manchanda	Director
87	M/s Pansari Industry Private Limited	Mr. Shammi Agarwal	Director
88	M/s Parshotam Lal and Co.	Mr. Anil Galhotra	Director
89	M/s Patran Foods Pvt. Ltd.	Mr. Naresh Goyal	MD
90	M/s Pattabhi Agro Foods Private Limited	Mr. BV Krishan Rao	M.D.
91	M/s Punjab Riceland Agro Foods Pvt. Ltd.	Mr. Sanjiv Aggarwal	Director
92	M/s Punjab Riceland Pvt. Ltd.	Mr. Rajiv Aggarwal	M.D.
93	M/s Raam Multisolvelx India Limited	Ms. Pooja Mittal	Director
94	M/s Radheraman Rice Processing Pvt. Ltd	Mr. Darsh Jhawar	M.D.
95	M/s Raghav Industries	Mr. Mukesh Garg	Partner
96	M/s Rashmi Impex	Mr. Jeetendra Kumar Jain	Proprietor
97	M/s Ridhi Sidhi Overseas	Mr. Parveen Doda	Owner
98	M/s RMJ Modern Rice Mill	Mr. J. Thangapandi	Managing Partner
99	M/s Royal Grains Pvt. Ltd.	Mr. Tahir	Director
100	M/s Royal Star Agrotech Pvt. Ltd.	Mr. Sanjay Kumar	Director
101	M/s RSG Exports Private Limited	Mr. Kamal Kishore Garg	Director
102	M/s S. K. Brothers	Mr. Sumit Singla	Partner
103	M/s S. S. Foods	Mr. Sushil Singla	Proprietor
104	M/s S. S. Industries	Mr. Kapil Gumber	Partner
105	M/s Sadashiva Overseas Limited	Mr. Pawan Kumar Jain	Director
106	M/s SAEL Agri Commodities Limited	Mr. Protik Guha	Executive Director
107	M/s Santi Rice Mills Pvt. Ltd.	Mr. Dilip Kumar Aggarwal	Director

S.No.	Name	Contact Person	Designation
108	M/s Satnam Rice Mill Unit-1	Mr. Ajay Mittal	Director
109	M/s Satpura Foods	Mr. Ankur Rai	Director
110	M/s Savannah Consumer Products Pvt. Ltd.	Mr. Rahul Aggarwal	Director
111	M/s SBG Industries Private Limited	Mr. Ankit Shivshankar Khandelwal	Director
112	M/s Sharsid Overseas Pvt. Ltd.	Mr. Rajiv Sharma	M.D.
113	M/s Shiv Shakti International	Mr. Ashok Kumar Garg	Proprietor
114	M/s Shree Gajanan Industries	Mr. Hiten Bhimani	CEO
115	M/s Shree H.D Overseas	Mr. Kailash Singla	Partner
116	M/s Shree Hans Rice & General Mills	Mr. Pradeep Gupta	Director
117	M/s Shree Jagdamba Agrico Products Pvt. Ltd.	Mr. Samarth Goel	Partner
118	M/s Shree Jagdamba Rice & General Mills	Mr. Samarth Goel	Partner
119	M/s Shree Krishna Rice & General Mills	Mr. Abhinav Goyal	Partner
120	M/s Shreera's Crystal House	Mr. Avtar Singh	Proprietor
121	M/s Shri Nath Rice Industries Pvt. Ltd	Mr. Pradeep Malani	Director
122	M/s Shri Ram Agrotech	Mr. Akshit Singla	M.D.
123	M/s Shri Ram Food Industry Limited	Mr. Anup Goyal	M.D.
124	M/s Shri Satguru Agromills Pvt. Ltd.	Mr. Rohit Agrawal	Director
125	M/s Siddhi Vinayak Foods	Mr. Sarthak Bansal	Partner
126	M/s Siyaram Rice Mills	Mr. Vaibhav Aggarwal	Owner
127	M/s SKBR Exports Pvt. Ltd	Mr. Naresh Goyal	Director
128	M/s SKRM Foods India Pvt. Ltd.	Mr. Aniket Garg	Director
129	M/s SR Agro Impex Pvt. Ltd.	Mr. Rajesh Gupta	Owner
130	M/s Sri Gopal Inter Globe Exports	Mr. Nipun Garg	Partner
131	M/s Sri Murali Mohana Boiled and Raw Rice Mill Pvt. Ltd.	Mr. Ramesh Savla	M.D.
132	M/s Sri Sri Foods	Mr. Shobhit Jain	Proprietor
133	M/s Star Global Multi Ventures Pvt. Ltd.	Mr. Sanjay Sharma	Director
134	M/s Starwave Enterprises	Mr. Dhruv Mittal	Proprietor
135	M/s Sulson Overseas Pvt. Ltd.	Mr. Rajesh Kumar	Owner
136	M/s Sum Overseas Pvt. Ltd.	Mr. Umakant Sharma	Director
137	M/s Sun Food Overseas	Mr. Sandeep Garg	Director
138	M/s Sunshine Rice Unit	Mr. Parveen Kumar	Proprietor
139	M/s T & G Impex Solutions Private Limited	Mr. Kartar Singh	Director
140	M/s T.R. Agro Industries Pvt. Ltd.	Mr. Sham Sunder	Partner
141	M/s Tanna Agro Impex Pvt. Ltd.	Mr. Dipak Tanna	Director
142	M/s TSS Foods	Mr. Mithlesh Soni	Partner
143	M/s Uniglobe Agro Impex Pvt. Ltd.	Mr. Hemant Kumar	Director
144	M/s Urmila Overseas	Mr. Deepak Gupta	Partner
145	M/s Vishal Agro Industries	Mr. Ujjwal Garg	CEO
146	M/s Waverley Global Impex LLP	Mr. Parveen Kumar	Partner
147	M/s Whitefields Global Pvt. Ltd.	Mr. Sachin Gupta	Director
148	M/s World Wide Commtrade Pvt. Ltd.	Mr. Rakesh Kumar Singh	Director

## Associate Member's

S.No.	Company Name	Contact Person	Designation	Email ID
1	M/s Baltic Testing India Private Limited	Mr. Surangan M Bhattacharya	Director / Country Manager	sb@balticcontrolindia.com
2	M/s Buhler (India) Ltd.	Mr. Prasant Gokhale	Managing Director	buhler.bangalore@buhlergroup.com
3	M/s CU Inspections & Certifications India Pvt. Ltd.	Mr. P. Manikandan	General Manager	pmanikandan@controlunion.com
4	M/s Eureka Analytical Services Pvt. Ltd.	Dr. Gouri Satpathy	Exe. Director & Co. Founder	satpathygouri@eurekaserv.com
5	M/s R.B. International Shipping Pvt. Ltd	Mr. Ranjeet Singh	Managing Director	jay@rbinternational.co.in



BASMATI RICE

EXCELLENCE  
FROM FIELD TO  
YOUR PLATE



www.goelrice.net

AN BRC, FSSC 22000,  
GMP, HACCP AND  
ISO 9001:2015  
COMPLAINT COMPANY

**Goel International Pvt. Ltd.**  
Rice Miller, Exporter and Solvent Extractor

/galaxyrice

Sonkra Road, Taraori - 132116 Karnal, Haryana India  
Email: info@goelrice.net

# Steering through Uncertainty: AIREA

Charts the Course for India's Rice Exports  
Dharamshala, Himachal Pradesh | March 14–15, 2026



Against the serene backdrop of Dharamshala, Himachal Pradesh, All India Rice Exporters Association (AIREA) convened its 3rd Governing Body Meeting at a moment when global calm was anything but assured. Beneath the surface of industry discussions lay a shared recognition: the rules of international trade are being rewritten in real time.

The ongoing Iran–USA–Israel conflict has injected volatility into global markets, and for India's rice exporters, the ripple effects are tangible—disrupted shipping lanes, rising costs, fragile payment cycles, and unpredictable demand patterns. What emerged from this meeting was not alarm, but a clear-eyed recalibration of strategy.



## A Market in Flux, an Industry in Transition

From the outset, the tone was pragmatic. Industry leaders acknowledged that uncertainty is no longer episodic—it is structural.

Markets are behaving unevenly. Saudi Arabia, traditionally a strong pillar of demand, is expected to revive post-Eid, though consumption patterns are evolving under domestic policy pressures. Iraq remains price-sensitive, while Afghanistan has emerged as a relatively stable—though cautiously

watched—destination.

In such an environment, the industry is moving decisively toward risk containment over aggressive expansion.



## The Shift That Can No Longer Be Delayed

A clear theme emerged from the discussions: traditional trade practices built on extended credit arrangements are steadily giving way to more secure and structured frameworks.

This evolution is not just a matter of preference—it reflects a deeper, structural shift in how Indian rice engages with global markets. Exporters are increasingly prioritizing mechanisms that ensure earlier clarity on risk transfer and stronger safeguards around payments.

Payment security has taken center stage. With geopolitical tensions amplifying default risks, exporters are looking to institutions like ECGC for stronger, more responsive coverage. At the same time, there is growing insistence that war-related costs—freight surcharges, insurance premiums, port disruptions—must be borne by buyers, not absorbed by exporters.

Yet, as several members pointed out, alignment within the industry remains a work in progress.

Fragmented practices weaken negotiating power. A unified stance is no longer optional—it is strategic necessity.



### Logistics, Policy, and the Expanding Battlefield

If markets are uncertain, logistics have become equally complex.

Shipping disruptions linked to the conflict have forced exporters to rethink routes, with Khor Fakkan emerging as a strategic alternative corridor. At the same time, rising port charges, detention costs, and ground rents are eroding margins, prompting renewed engagement with government bodies.

AIREA's success in securing relief at Kandla Port stands out as a model of effective advocacy, with similar efforts now focused on Mundra and ICD charges.

Meanwhile, regulatory challenges—from FSSAI norms on grain quality to global scrutiny of pesticides like chlorpyrifos—underscore that competitiveness today extends beyond price. Compliance, sustainability, and reputation are becoming equally critical.



### An Industry Learning Discipline

Perhaps the most striking undercurrent of the meeting was a call for discipline.

In times of uncertainty, markets often swing between extremes—panic selling on one end, speculative

hoarding on the other. Industry leaders cautioned against both.

There was a clear message:

- Avoid unnecessary bullishness
- Resist distress-driven selling
- Maintain pricing integrity

Participants noted, collective restraint can be a competitive advantage—especially when dealing with large, organized global buyers.



### The Road Ahead

India's rice export sector is entering a phase where risk management will define competitiveness as much as cost efficiency once did. The playbook is evolving:

- From volume to value discipline
- From informal practices to structured trade
- From fragmented voices to coordinated action
- From intuition-led decisions to data-driven strategy

In a world where uncertainty is the only constant, the industry's ability to adapt will determine not just survival, but leadership.

And if the deliberations in Dharamshala are any indication, India's rice exporters are not standing still—they are recalibrating, collectively and decisively.



# AIREA Youth – 2<sup>nd</sup> General Body Meeting

17th March 2026 | Kasauli, Himachal Pradesh



The 4th General Body Meeting of AIREA Youth was successfully organised on 17th March 2026 in the hill town of Kasauli. Set against a serene and conducive environment, the meeting brought together a dynamic group of young leaders and professionals from across India's rice export industry. With participation from over 80+ members representing more than 50+ leading companies, the event stood as a testament to the growing strength, unity, and relevance of AIREA Youth as a progressive industry platform.



## Inaugural Session and Welcome Address

The meeting commenced with a formal welcome, where members were acknowledged for their presence and continued support. The opening remarks emphasized the importance of unity, knowledge-sharing, and proactive engagement in navigating an increasingly complex global trade environment.

The leadership reiterated AIREA Youth's commitment to:

- Strengthening industry representation
- Facilitating meaningful networking opportunities
- Supporting members through policy advocacy and knowledge initiatives

## Acknowledgement of Sponsorship

A significant contributor to the success of the event was Mr. Udit Maheshwari of Jai Giriraj Rice and Agro Mills Pvt. Ltd., Madhya Pradesh, who graciously sponsored the meeting. His support ensured the smooth execution of the event and enhanced the overall experience for participants.

The association extended its heartfelt gratitude for his valuable contribution, recognizing the importance of such support in fostering community-



## Setting the Context: A Growing Platform for Young Leaders

AIREA Youth, as an emerging arm of the rice export community, continues to play a crucial role in nurturing the next generation of industry stakeholders. The 4th General Body Meeting reflected this vision by creating a structured forum for dialogue, collaboration, and forward-thinking discussions.

The strong attendance and enthusiastic participation highlighted the increasing engagement of members who are keen to contribute not only to their individual business growth but also to the collective advancement of the rice export sector.

driven initiatives.



### **Keynote Address: Bridging Tradition and Modernity**

One of the central highlights of the meeting was the keynote session delivered by Mr. Harshvardhan Jain, a well-known motivational speaker and business coach. His address on “Transformation of Lala Business to a Corporate House” struck a chord with the audience, many of whom belong to family-run enterprises undergoing similar transitions.

The session offered deep insights into the evolving nature of traditional businesses and the need for modernization in today’s competitive landscape.

#### **Key takeaways included:**

- **Transition Dynamics:** Understanding the shift from informal, relationship-driven business models to structured, process-oriented corporate systems
- **Inter-generational Alignment:** Addressing the challenges between legacy leadership and the new generation, particularly in decision-making, risk appetite, and adoption of technology
- **Governance and Professionalization:** Emphasizing the importance of systems, transparency, and accountability in scaling operations
- **Strategic Role of Associations:** Highlighting how strong industry bodies like AIREA can provide

guidance, advocacy, and collective strength in uncertain times

The session was highly interactive, with members engaging in discussions and sharing their own experiences, making it both practical and impactful.



### **Industry Deliberations: Impact of the Middle East Conflict**

A major portion of the meeting was dedicated to addressing the pressing challenges currently affecting the rice export sector due to the ongoing geopolitical tensions in the Middle East.

Members actively participated in a detailed discussion, sharing firsthand insights and concerns. The key issues highlighted included:

- **Trade Disruptions:** Delays in shipments and uncertainty in delivery schedules
- **Freight and Logistics Challenges:** Escalation in freight costs and limited availability of vessels
- **Payment Risks:** Increased concerns around payment security and transaction delays
- **Market Volatility:** Fluctuating demand and pricing instability in key export destinations

The discussion provided a comprehensive overview of the ground realities faced by exporters and emphasized the need for coordinated efforts to mitigate risks.



## AIREA's Ongoing Efforts and Government Engagement

Members were briefed by Ms. Srishti Anand, Director, on the continuous and dedicated efforts being undertaken by the AIREA team at the backend. The association has been actively engaging with relevant government authorities to represent the concerns of exporters and seek necessary relief measures.

### These efforts include:

- Submissions and representations to policymakers
- Advocacy for financial and logistical support
- Regular follow-ups to ensure timely intervention

The leadership assured members that AIREA remains committed to safeguarding the interests of the rice export community and will continue to act as a strong voice for the industry during challenging times.



## Interactive Participation and Knowledge Exchange

The meeting was marked by a high level of interaction among members, fostering a spirit of openness and collaboration. Participants exchanged ideas, discussed best practices, and explored potential solutions to common challenges.

This collaborative environment reinforced the value of AIREA Youth as a platform where:

- Members can learn from each other's experiences
- Industry challenges can be addressed collectively
- Opportunities for partnerships and growth can be explored



## Strengthening Unity and Shared Purpose

Beyond the formal sessions, the meeting played a crucial role in strengthening interpersonal connections and building a sense of community among members. The shared experiences and discussions contributed to a deeper understanding of common goals and challenges.

The event reaffirmed the importance of:

- Collective resilience in the face of global uncertainties
- Continuous learning and adaptation
- Strong industry networks for long-term growth

## Conclusion and Way Forward

The 4th General Body Meeting of AIREA Youth concluded on a highly constructive and optimistic note. It successfully combined knowledge-sharing, strategic discussions, and community building, making it a well-rounded and impactful event.

As AIREA Youth continues to expand its footprint, such initiatives will play a vital role in shaping the future of the rice export industry. The meeting not only addressed immediate concerns but also laid the groundwork for sustained collaboration and innovation.

With a clear vision and a growing network of committed members, AIREA Youth stands poised to contribute significantly to the development, resilience, and global competitiveness of India's rice export sector.





LAL QILLA®



A TASTE OF  
TRADITIONS

[www.lalqilla-rice.com](http://www.lalqilla-rice.com) | +91-18335-22300 (100 Lines)

# Basmati Exports under Stress: Middle East Conflict Reshapes Trade Dynamics

(Rising financial risk, logistics shocks, and policy gaps test the resilience of India's premium rice sector)

New Delhi | March 25, 2026

India's basmati rice export sector—long regarded as one of the country's most stable and high-value agri-export segments—is confronting an inflection point. The ongoing geopolitical conflict in the Middle East has begun to disrupt trade flows in a region that accounts for a significant share of India's basmati shipments, triggering a cascade of financial, logistical, and operational challenges.



At a high-level consultation convened at Bharat Mandapam, New Delhi, on March 25, 2026, policymakers and industry leaders engaged in a candid assessment of the situation. Representatives from MoC, APEDA, DGFT, ECGC, BEDF, and leading exporters under the aegis of AIREA participated in the dialogue, which reflected both urgency and cautious alignment on the way forward.

The consensus was clear: the sector is navigating a risk environment that is both immediate and evolving, requiring coordinated intervention rather than incremental adjustments.



## A Market Disrupted: Demand Uncertainty and Payment Risk

The Middle East has historically been a cornerstone market for Indian basmati, valued for its premium quality and strong consumer preference. However, the current conflict has altered buyer behavior in noticeable ways.

Exporters reported:

- Increased instances of contract renegotiations and shipment deferrals
- Heightened payment delays and credit risk, and
- Reduced visibility on forward demand.

For an export ecosystem that relies heavily on predictable trade cycles and tight working capital management, these disruptions are already translating into liquidity stress.

Industry stakeholders emphasized that financial risk mitigation is now central to sustaining export momentum. Among the key measures discussed:

- Expansion of ECGC coverage to reflect heightened geopolitical risk exposure
- Faster and more flexible claims processing mechanisms, and
- Extension of packing credit timelines from 180 days to 270 days to align with elongated trade cycles.

These interventions are increasingly seen as necessary buffers rather than temporary relief measures.



### Logistics Shock: When Freight Becomes the Constraint

If market uncertainty is eroding confidence, logistics costs are eroding viability.

Since the onset of the conflict, exporters have faced a sharp escalation in shipping-related expenses:

- Ocean freight rates have risen to \$2,000–\$4,000 per container
- Emergency Cost Surcharges (ECS) and War Risk Surcharges (WRS) have surged to \$4,000–\$5,000, often exceeding base freight costs
- Container detention charges have increased to \$40–\$80 per day, and
- Cargo dwell times at Inland Container Depots (ICDs) have extended up to 30 days.

The combined effect is a significant distortion in cost structures. In many cases, logistics is no longer a pass-through cost but a margin-defining factor.

Exporters noted that such volatility makes pricing decisions increasingly complex, particularly in competitive markets where buyers are resistant to absorbing additional costs.



### ICD Congestion: A Domestic Bottleneck with Global Impact

Operational inefficiencies within India’s logistics infrastructure are compounding external pressures. ICDs, particularly ICD Kandla, have emerged as critical pressure points.

Key concerns include:

- Congestion and delays in cargo handling,
- High plugging charges for reefer containers, and
- Limited transparency in ancillary cost structures.

At a time when exporters require agility and predictability, these bottlenecks are slowing cargo movement and increasing turnaround times.

Industry recommendations focused on:

- Rationalizing plugging charges, especially for temperature-sensitive shipments,
- Moderating rail freight costs for port-ICD connectivity, and
- Introducing greater transparency and standardization in ICD-related charges.

### Shipping Practices in Flux

Beyond cost escalation, exporters are also contending with evolving shipping practices that add to operational complexity.

Challenges include:

- Frequent destination amendments due to changing risk assessments by shipping lines,
- Limited vessel availability on certain routes, and
- Lack of consistency in surcharge application.

These factors are reducing execution certainty, making it difficult for exporters to commit to delivery schedules with confidence.



The proposed establishment of a dedicated Point of Contact (POC) under DG Shipping is expected to improve coordination and provide a formal channel for issue escalation. However, industry sentiment suggests that responsiveness and turnaround time will determine its effectiveness.

### Policy Gaps in a Rapidly Changing Environment

The consultation also highlighted the need for policy agility in the face of rapidly evolving trade conditions.

Two areas emerged as immediate priorities:

#### 1. RoDTEP Clarity:

With the March 31 deadline approaching, exporters are seeking clarity on eligibility, timelines, and procedural requirements to ensure continuity of benefits.

#### 2. Surcharge Exemption Window:

The current 15-day window for war-related surcharge exemptions is widely seen as inadequate given the scale of disruption. Industry has proposed extending this period to 40 days for shipments loaded between March 1 and March 31.

The underlying concern is that static policy frameworks may not be sufficient in a dynamic risk environment.



### Towards a Coordinated Response Mechanism

AIREA’s proposal to establish a “Crisis Monitor Group” reflects a broader recognition that the sector requires an institutionalized response mechanism.

Such a platform—bringing together ECGC, RBI, DG Shipping, APEDA, and industry representatives—could:

- Enable real-time monitoring of trade and risk indicators,

- Facilitate faster policy adjustments, and
- Improve coordination across financial, logistics, and regulatory domains.

This marks a shift from reactive problem-solving to proactive risk management at the sectoral level.



### Implications for the Value Chain

The impact of these disruptions extends beyond exporters. The basmati ecosystem—including millers, traders, and farmers—is closely linked to export performance.

Sustained uncertainty in key markets could:

- Affect procurement cycles,
- Influence price realization at the farm level, and
- Alter planting decisions in the upcoming season.

In this context, maintaining export stability is not just a trade priority but a value chain imperative.

### Conclusion: A Test of Resilience and Responsiveness

The March 25 consultation underscores a shared understanding between government and industry: the current disruption is significant, but manageable with timely and coordinated action.

India’s basmati sector has demonstrated resilience in the past, but the present challenge is distinct in its geopolitical dimension and systemic impact.

The path forward will depend on:

- Speed and flexibility in policy response,
- Strengthening of financial risk frameworks, and
- Improvements in logistics efficiency and coordination.

As the Middle East situation continues to evolve, the sector’s ability to adapt will determine whether this phase becomes a temporary disruption—or a longer-term structural shift in trade dynamics.



BRING OUT  
— YOUR —  
FINEST

*When you go the extra mile to make someone feel truly special,  
Only then, is it a...*



Scan the QR code and join us to Bring out your Finest.

# Facts & Figures - Basmati Rice

## Export Data of Basmati Rice for Jan 25 Vs Jan 26 and Apr 24 to Jan 25 Vs Apr 25 to Jan 26

	Jan '25			Jan '26			April '24 to Jan '2025			April '25 to Jan '2026		
Country	Qty-MTs	Val-Rs Cr	Val- \$mn	Qty-MTs	Val-RsCr	Val-\$mn	Qty-MTs	Val-RsCr	Val- \$mn	Qty-MTs	Val-RsCr	Val- \$mn
Algeria	1272	9.87	1.14	1131	8.18	0.90	45301	354.78	42.30	66216	450.69	51.04
Angola	339	2.99	0.35	374	3.49	0.38	2752	26.63	3.17	4943	43.56	4.96
Benin	358	1.85	0.21	498	3.62	0.40	5475	39.24	4.68	3656	23.92	2.70
Botswana	76	0.71	0.08	82	0.69	0.08	408	3.69	0.44	529	4.44	0.51
Brunei	43	0.40	0.05	33	0.33	0.04	720	7.03	0.84	953	8.79	1.01
Burkina Faso	0	0.00	0.00	94	0.78	0.09	141	1.18	0.14	94	0.78	0.09
Cameroon	92	0.85	0.10	0	0.00	0.00	1113	10.78	1.28	1409	11.34	1.29
Comoros	1051	10.00	1.16	82	0.84	0.09	6140	58.90	6.98	3285	29.84	3.45
Congo D. Rep.	63	0.59	0.07	57	0.63	0.07	318	3.06	0.36	327	3.02	0.34
Congo P Rep	0	0.00	0.00	6	0.06	0.01	277	2.44	0.29	529	4.41	0.50
Cote D' Ivoire	120	0.94	0.11	186	1.47	0.16	1304	10.52	1.25	7768	56.45	6.44
Djibouti	754	5.38	0.62	2205	16.86	1.86	15465	122.68	14.63	16229	119.80	13.63
Equtl Guinea	38	0.37	0.04	0	0.00	0.00	59	0.53	0.06	222	1.71	0.20
Ethiopia	433	2.96	0.34	82	0.60	0.07	2413	18.08	2.15	1477	10.54	1.21
Gabon	81	0.67	0.08	0	0.00	0.00	134	1.14	0.13	173	1.51	0.18
Gambia	51	0.44	0.05	26	0.22	0.02	428	3.82	0.45	386	3.10	0.36
Ghana	1311	10.55	1.22	981	8.07	0.89	5063	39.95	4.72	10335	78.80	8.98
Guinea	122	1.05	0.12	50	0.36	0.04	405	3.45	0.41	347	2.93	0.33
Kenya	1525	9.12	1.06	8304	50.78	5.59	50814	373.34	44.45	76979	472.01	53.59
Liberia	1	0.01	0.00	22	0.21	0.02	291	2.83	0.34	949	5.50	0.62
Libya	2398	21.09	2.44	715	4.95	0.55	13713	116.19	13.78	7803	59.36	6.80
Madagascar	0	0.00	0.00	27	0.26	0.03	349	3.57	0.43	183	1.57	0.18
Malawi	0	0.00	0.00	0	0.00	0.00	19	0.14	0.02	22	0.19	0.02
Mali	25	0.16	0.02	0	0.00	0.00	281	2.46	0.29	357	2.64	0.31
Mauritania	1467	11.24	1.30	584	4.85	0.53	9910	83.29	9.90	14593	115.92	13.35
Mauritius	2494	21.61	2.50	2809	25.73	2.83	25586	238.96	28.43	30696	270.79	30.96
Mayotte	0	0.00	0.00	0	0.00	0.00	60	0.66	0.08	161	1.54	0.18
Morocco	362	3.26	0.38	426	3.45	0.38	4855	43.29	5.15	7087	54.02	6.14
Mozambique	125	1.31	0.15	413	3.68	0.41	1870	17.66	2.10	3802	32.27	3.67
Niger	25	0.18	0.02	0	0.00	0.00	144	1.20	0.14	0	0.00	0.00
Nigeria	1585	14.38	1.67	1435	13.65	1.50	11169	106.21	12.61	9383	88.12	10.03
Papua N Gna	0	0.00	0.00	0	0.00	0.00	0	0.00	0.00	1	0.02	0.00
Reunion	798	7.66	0.89	1342	12.55	1.38	7355	78.57	9.36	11964	116.07	13.21
Senegal	124	1.10	0.13	250	2.23	0.25	1183	11.14	1.32	1748	15.20	1.72
Seychelles	309	2.76	0.32	266	2.30	0.25	4869	43.45	5.16	3906	32.35	3.70
Sierra Leone	5	0.03	0.00	0	0.00	0.00	91	0.78	0.09	130	0.99	0.11
Somalia	2997	20.22	2.34	940	6.86	0.76	21980	174.30	20.75	15371	104.14	11.96
South Africa	3383	30.06	3.48	3940	32.26	3.55	23911	221.54	26.31	27591	227.32	25.76
Sudan	288	1.98	0.23	258	1.92	0.21	3320	24.98	2.97	2579	18.62	2.13
Tanzania Rep	876	7.08	0.82	1388	11.55	1.27	9370	77.66	9.23	11477	89.22	10.16
Togo	1206	10.60	1.23	619	4.84	0.53	5008	42.85	5.05	4574	34.20	3.89
Tunisia	111	1.06	0.12	40	0.37	0.04	2767	22.15	2.64	525	4.28	0.48
Uganda	0	0.00	0.00	0	0.00	0.00	46	0.72	0.09	5	0.03	0.00
Zambia	0	0.00	0.00	0	0.00	0.00	61	0.49	0.06	11	0.14	0.02
Zimbabwe	0	0.00	0.00	23	0.13	0.01	133	1.39	0.17	190	1.66	0.19
Rwanda	0	0.00	0.00	0	0.00	0.00	0	0.00	0.00	25	0.17	0.02
South Sudan	0	0.00	0.00	0	0.00	0.00	96	0.66	0.08	0	0.00	0.00
Sao Tome	0	0.00	0.00	0	0.00	0.00	0	0.00	0.00	23	0.19	0.02
<b>Africa</b>	<b>26308</b>	<b>214.50</b>	<b>24.87</b>	<b>29688</b>	<b>228.79</b>	<b>25.20</b>	<b>287167</b>	<b>2398.39</b>	<b>285.28</b>	<b>351013</b>	<b>2604.16</b>	<b>296.42</b>

## Export Data of Basmati Rice for Jan 25 Vs Jan 26 and Apr 24 to Jan 25 Vs Apr 25 to Jan 26

Country	Jan '25			Jan '26			April '24 to Jan '2025			April '25 to Jan '2026		
	Qty-MTs	Val-Rs Cr	Val- \$mn	Qty-MTs	Val-RsCr	Val-\$mn	Qty-MTs	Val-RsCr	Val- \$mn	Qty-MTs	Val-RsCr	Val- \$mn
Argentina	5	0.10	0.01	7	0.17	0.02	189	2.03	0.24	159	1.78	0.20
Brazil	21	0.11	0.01	47	0.33	0.04	120	0.88	0.11	169	1.30	0.15
Canada	6857	62.92	7.29	8935	79.81	8.79	69028	669.75	79.63	83792	743.85	84.92
Chile	20	0.24	0.03	21	0.21	0.02	291	3.09	0.37	372	3.34	0.38
Colombia	0	0.00	0.00	0	0.00	0.00	50	0.42	0.05	106	0.85	0.10
Costa Rica	2	0.01	0.00	0	0.00	0.00	22	0.24	0.03	34	0.33	0.04
Mexico	36	0.40	0.05	181	1.44	0.16	778	7.88	0.94	871	7.05	0.80
Panama Republic	53	0.47	0.05	30	0.31	0.03	164	1.73	0.20	163	1.90	0.22
Peru	96	0.63	0.07	0	0.00	0.00	109	0.82	0.10	21	0.24	0.03
Suriname	0	0.00	0.00	0	0.00	0.00	32	0.32	0.04	47	0.49	0.06
U S A	26475	263.42	30.54	21714	198.23	21.83	230643	2436.30	289.55	241955	2140.00	244.34
Venezuela	21	0.31	0.04	0	0.00	0.00	66	0.74	0.09	61	0.54	0.06
Uruguay	6	0.13	0.01	0	0.00	0.00	10	0.22	0.03	2	0.03	0.00
Belize	6	0.04	0.00	0	0.00	0.00	6	0.04	0.00	0	0.00	0.00
Virgin Is Us	24	0.20	0.02	0	0.00	0.00	24	0.20	0.02	0	0.00	0.00
<b>Americas</b>	<b>33622</b>	<b>329.00</b>	<b>38.14</b>	<b>30935</b>	<b>280.50</b>	<b>30.89</b>	<b>301532</b>	<b>3124.67</b>	<b>371.39</b>	<b>327752</b>	<b>2901.69</b>	<b>331.29</b>
Bangladesh Pr	352	3.30	0.38	40	0.51	0.06	1597	16.01	1.90	1754	14.95	1.72
Bhutan	1616	9.39	1.09	2073	11.86	1.31	16232	116.84	13.91	17030	95.43	10.88
China P Rp	449	4.12	0.48	1012	8.10	0.89	4925	45.26	5.39	8126	65.46	7.44
Hong Kong	158	1.63	0.19	72	0.80	0.09	1028	11.37	1.35	1056	11.17	1.28
Japan	1183	14.30	1.66	380	4.05	0.45	3365	40.63	4.78	3948	44.29	5.04
Korea Rp	90	0.67	0.08	112	0.90	0.10	785	6.92	0.82	458	3.99	0.45
Macao	0	0.00	0.00	0	0.00	0.00	48	0.47	0.06	0	0.00	0.00
Maldives	316	3.10	0.36	601	5.31	0.59	4108	40.61	4.83	5294	47.43	5.39
Mongolia	0	0.00	0.00	0	0.00	0.00	139	1.24	0.15	34	0.30	0.04
Nepal	7137	45.06	5.22	7638	53.18	5.86	56714	414.03	49.21	60774	404.10	45.95
Pakistan Ir	0	0.00	0.00	0	0.00	0.00	1278	9.69	1.15	248	1.53	0.18
Sri Lanka Dsr	1001	7.47	0.87	1103	8.62	0.95	7979	64.20	7.63	12910	100.33	11.42
Taiwan	0	0.00	0.00	0	0.00	0.00	79	0.95	0.11	57	0.66	0.08
Turkmenistan	0	0.00	0.00	0	0.00	0.00	0	0.00	0.00	26	0.25	0.03
Afghanistan	0	0.00	0.00	631	4.70	0.52	242	1.88	0.22	1487	10.59	1.17
<b>Asia</b>	<b>12302</b>	<b>89.03</b>	<b>10.32</b>	<b>13662</b>	<b>98.03</b>	<b>10.80</b>	<b>98519</b>	<b>770.10</b>	<b>91.52</b>	<b>113202</b>	<b>800.47</b>	<b>91.07</b>
Cayman Is	0	0.00	0.00	0	0.00	0.00	83	0.88	0.10	65	0.63	0.07
Dominic Rep	0	0.00	0.00	25	0.23	0.03	0	0.00	0.00	108	0.97	0.11
Grenada	0	0.00	0.00	0	0.00	0.00	20	0.21	0.02	21	0.19	0.02
Guadeloupe	23	0.22	0.03	22	0.31	0.03	301	2.55	0.31	291	2.93	0.33
Guatemala	6	0.07	0.01	0	0.00	0.00	63	0.80	0.09	41	0.43	0.05
Guyana	0	0.00	0.00	0	0.00	0.00	23	0.26	0.03	28	0.30	0.04
Haiti	0	0.00	0.00	0	0.00	0.00	425	3.55	0.42	266	2.00	0.23
Jamaica	97	1.29	0.15	70	0.73	0.08	1396	15.59	1.86	1153	14.48	1.65
Netherlandantil	0	0.00	0.00	47	0.59	0.07	179	1.92	0.23	372	3.92	0.45
Trinidad	19	0.11	0.01	53	0.61	0.07	367	3.99	0.48	439	4.83	0.55
Bahamas	0	0.00	0.00	0	0.00	0.00	51	0.53	0.06	0	0.00	0.00
Barbados	0	0.00	0.00	10	0.10	0.01	0	0.00	0.00	10	0.10	0.01
<b>Carribeans</b>	<b>145</b>	<b>1.70</b>	<b>0.20</b>	<b>227</b>	<b>2.59</b>	<b>0.28</b>	<b>2908</b>	<b>30.27</b>	<b>3.61</b>	<b>2794</b>	<b>30.78</b>	<b>3.51</b>
Austria	0	0.00	0.00	45	0.44	0.05	145	1.51	0.18	280	2.55	0.29
Belgium	1226	10.77	1.25	5194	41.42	4.56	9823	91.61	10.86	65398	506.22	58.25
Bulgaria	0	0.00	0.00	0	0.00	0.00	114	1.13	0.13	112	0.91	0.10
Croatia	0	0.00	0.00	24	0.24	0.03	0	0.00	0.00	286	2.70	0.31
Cyprus	332	3.44	0.40	240	2.42	0.27	1801	18.79	2.23	2324	23.28	2.66
Czech Republic	0	0.00	0.00	0	0.00	0.00	10	0.11	0.01	25	0.26	0.03
Denmark	63	0.67	0.08	299	2.97	0.33	1032	10.79	1.29	2606	25.03	2.84

## Export Data of Basmati Rice for Jan 25 Vs Jan 26 and Apr 24 to Jan 25 Vs Apr 25 to Jan 26

Country	Jan '25			Jan '26			April '24 to Jan '2025			April '25 to Jan '2026		
	Qty-MTs	Val-Rs Cr	Val- \$mn	Qty-MTs	Val-RsCr	Val-\$mn	Qty-MTs	Val-RsCr	Val- \$mn	Qty-MTs	Val-RsCr	Val- \$mn
Estonia	50	0.50	0.06	47	0.43	0.05	126	1.25	0.15	384	3.51	0.40
Finland	0	0.00	0.00	49	0.45	0.05	314	3.24	0.39	629	5.92	0.67
France	1253	10.27	1.19	1845	14.55	1.60	6291	59.45	7.05	18525	161.84	18.49
Germany	1556	15.49	1.80	2498	25.42	2.80	12315	131.11	15.59	20138	205.79	23.47
Greece	142	1.24	0.14	433	3.77	0.41	2220	19.30	2.30	3601	30.82	3.50
Hungary	0	0.00	0.00	0	0.00	0.00	40	0.40	0.05	110	1.11	0.13
Ireland	165	1.59	0.18	311	3.38	0.37	2031	21.63	2.57	3124	31.14	3.54
Italy	4580	36.22	4.20	2793	23.05	2.54	24429	228.48	27.16	60972	507.08	57.94
Lithuania	47	0.39	0.05	192	1.73	0.19	214	1.99	0.24	712	19.58	2.27
Malta	97	0.98	0.11	49	0.50	0.05	899	9.44	1.12	1061	10.46	1.20
Netherland	7600	60.61	7.03	7826	63.91	7.04	55828	501.59	59.57	91466	784.02	89.70
Poland	376	2.85	0.33	73	0.63	0.07	1998	17.35	2.06	6880	53.67	6.15
Portugal	1540	12.24	1.42	2996	22.81	2.51	6581	57.84	6.86	22979	180.41	20.73
Romania	172	1.28	0.15	363	3.03	0.33	2528	22.13	2.64	4339	34.44	3.97
Slovenia	0	0.00	0.00	72	0.63	0.07	465	5.82	0.69	817	9.11	1.04
Spain	310	2.38	0.28	981	7.76	0.85	10222	89.20	10.59	23249	184.95	21.29
Sweden	601	5.45	0.63	731	6.04	0.67	7934	74.79	8.90	10092	89.19	10.19
Latvia	7	0.10	0.01	22	0.19	0.02	47	0.58	0.07	42	0.43	0.05
<b>E.u.</b>	<b>20117</b>	<b>166.47</b>	<b>19.30</b>	<b>27083</b>	<b>225.76</b>	<b>24.86</b>	<b>147407</b>	<b>1369.51</b>	<b>162.69</b>	<b>340151</b>	<b>2874.43</b>	<b>329.23</b>
Baharain Is	5235	39.55	4.58	5600	43.91	4.84	42993	352.36	41.87	45095	343.94	39.21
Egypt A Rp	6915	50.07	5.80	12198	90.22	9.94	62324	503.52	59.95	70213	505.25	57.41
Iran	44725	300.71	34.86	109255	785.07	86.46	627031	4861.83	579.09	790691	5424.24	619.97
Iraq	106663	819.37	94.98	93544	687.00	75.66	713438	5792.41	687.84	662918	4834.93	551.81
Israel	13238	105.85	12.27	6747	58.27	6.42	83263	719.60	85.33	61721	504.61	57.45
Jordan	10725	87.06	10.09	6112	50.67	5.58	85229	718.60	85.31	75822	600.34	68.59
Kuwait	10808	89.84	10.41	18912	161.37	17.77	163158	1422.91	169.34	180597	1422.34	162.46
Lebanon	1975	16.55	1.92	1904	15.20	1.67	14150	120.48	14.31	15746	123.75	14.09
Oman	12156	95.73	11.10	15799	125.43	13.81	125650	1039.15	123.54	116171	908.08	103.29
Qatar	13205	96.50	11.19	7721	76.32	8.41	102071	855.30	101.66	60514	504.75	57.46
Saudi Arab	142547	1211.94	140.49	122982	967.25	106.53	949110	8375.04	994.62	889364	6959.55	793.78
Syria	2042	14.34	1.66	2956	23.98	2.64	20390	163.61	19.46	22079	164.28	18.73
U Arab Emts	37577	289.47	33.56	90092	694.51	76.49	307309	2468.21	293.01	408779	3100.46	351.29
Yemen Republic	57372	425.42	49.31	42801	312.01	34.36	316985	2500.32	296.30	342833	2465.46	279.79
<b>Middle East</b>	<b>465183</b>	<b>3642.39</b>	<b>422.23</b>	<b>536623</b>	<b>4091.20</b>	<b>450.58</b>	<b>3613101</b>	<b>29893.34</b>	<b>3551.62</b>	<b>3742543</b>	<b>27861.99</b>	<b>3175.32</b>
Australia	3440	34.72	4.02	4371	44.30	4.88	51523	537.52	63.96	60486	593.65	67.83
Fiji Is	20	0.19	0.02	21	0.16	0.02	1031	9.87	1.18	870	7.70	0.88
New Zealand	725	6.43	0.75	1204	9.54	1.05	9732	83.48	9.94	10156	80.02	9.13
Samoa	1	0.01	0.00	0	0.00	0.00	2	0.02	0.00	0	0.00	0.00
<b>Oceania</b>	<b>4186</b>	<b>41.35</b>	<b>4.79</b>	<b>5596</b>	<b>54.00</b>	<b>5.95</b>	<b>62288</b>	<b>630.89</b>	<b>75.08</b>	<b>71512</b>	<b>681.36</b>	<b>77.84</b>
Albania	0	0.00	0.00	40	0.44	0.05	15	0.14	0.02	81	0.79	0.09
Bosnia-hrzgovin	0	0.00	0.00	0	0.00	0.00	87	0.85	0.10	31	0.21	0.02
Norway	136	1.46	0.17	244	3.40	0.37	1347	15.32	1.82	2570	28.29	3.23
Serbia	0	0.00	0.00	0	0.00	0.00	46	0.37	0.04	141	1.26	0.14
Switzerland	24	0.15	0.02	0	0.00	0.00	495	5.65	0.67	1001	12.01	1.34
Turkey	4626	33.03	3.83	6541	49.50	5.45	44574	346.43	41.19	68658	482.03	55.06
U K	15980	132.50	15.36	17884	141.11	15.54	148671	1349.40	160.52	205839	1613.28	183.94
Slovak Rep	0	0.00	0.00	0	0.00	0.00	0	0.00	0.00	15	0.17	0.02
<b>Other Europe</b>	<b>20766</b>	<b>167.14</b>	<b>19.38</b>	<b>24709</b>	<b>194.44</b>	<b>21.41</b>	<b>195235</b>	<b>1718.17</b>	<b>204.37</b>	<b>278336</b>	<b>2138.04</b>	<b>243.85</b>
Armenia	3	0.03	0.00	2	0.01	0.00	448	4.25	0.51	501	4.32	0.50
Azerbaijan	375	2.89	0.33	721	5.34	0.59	6400	61.05	7.28	5603	40.68	4.61
Belarus	0	0.00	0.00	44	0.38	0.04	67	0.60	0.07	165	1.38	0.16
Georgia	994	7.85	0.91	406	3.40	0.37	4253	36.02	4.27	4549	36.78	4.19

## Export Data of Basmati Rice for Jan 25 Vs Jan 26 and Apr 24 to Jan 25 Vs Apr 25 to Jan 26

Country	Jan '25			Jan '26			April '24 to Jan '2025			April '25 to Jan '2026		
	Qty-MTs	Val-Rs Cr	Val- \$mn	Qty-MTs	Val-RsCr	Val-\$mn	Qty-MTs	Val-RsCr	Val- \$mn	Qty-MTs	Val-RsCr	Val- \$mn
Kazakhstan	65	0.47	0.05	45	0.31	0.03	625	4.93	0.58	205	1.66	0.19
Kyrgyzstan	0	0.00	0.00	0	0.00	0.00	206	1.71	0.20	12	0.10	0.01
Russia	1426	10.71	1.24	1561	12.10	1.33	16808	136.01	16.15	17018	129.19	14.74
Tajikistan	0	0.00	0.00	124	0.83	0.09	356	2.79	0.33	890	5.90	0.67
Ukraine	72	0.64	0.07	784	6.33	0.70	1556	13.06	1.55	3861	30.52	3.46
Uzbekistan	60	0.49	0.06	0	0.00	0.00	468	3.73	0.44	28	0.24	0.03
<b>Russia Cis</b>	<b>2995</b>	<b>23.08</b>	<b>2.68</b>	<b>3687</b>	<b>28.71</b>	<b>3.16</b>	<b>31187</b>	<b>264.16</b>	<b>31.38</b>	<b>32832</b>	<b>250.77</b>	<b>28.56</b>
Cambodia	50	0.40	0.05	236	2.22	0.24	621	5.76	0.68	1536	13.97	1.59
Indonesia	200	1.31	0.15	285	1.87	0.21	11177	94.41	11.26	13911	104.58	11.84
Malaysia	7679	56.53	6.55	11665	82.28	9.06	64179	501.79	59.61	88148	603.11	68.61
Philippines	207	1.78	0.21	418	3.51	0.39	1990	18.72	2.23	2374	19.84	2.25
Singapore	1234	10.64	1.23	1132	10.33	1.14	16101	150.43	17.91	14187	124.25	14.15
Thailand	460	4.11	0.48	773	7.83	0.86	3409	32.42	3.85	5036	51.05	5.81
Vietnam Soc Rep	159	1.21	0.14	310	2.37	0.26	923	7.76	0.92	1346	10.57	1.20
<b>South East Asia</b>	<b>9989</b>	<b>75.99</b>	<b>8.81</b>	<b>14819</b>	<b>110.42</b>	<b>12.16</b>	<b>98400</b>	<b>811.29</b>	<b>96.47</b>	<b>126538</b>	<b>927.38</b>	<b>105.45</b>
<b>Unspecified</b>	<b>0</b>	<b>0.00</b>	<b>0.00</b>	<b>20</b>	<b>0.20</b>	<b>0.02</b>	<b>0</b>	<b>0.00</b>	<b>0.00</b>	<b>221</b>	<b>1.71</b>	<b>0.20</b>
<b>Grand Total</b>	<b>595613</b>	<b>4750.66</b>	<b>550.70</b>	<b>687049</b>	<b>5314.62</b>	<b>585.32</b>	<b>4837744</b>	<b>41010.78</b>	<b>4873.41</b>	<b>5386894</b>	<b>41072.78</b>	<b>4682.73</b>

## Facts & Figures - Basmati Rice

### Export Data of Basmati Rice for Feb 25 Vs Feb 26 and Apr 24 to Feb 25 Vs Apr 25 to Feb 26

Country	Feb '25			Feb '26			April '24 to Feb '2025			April '25 to Feb '2026		
	Qty-MTs	Val-Rs Cr	Val- \$mn	Qty-MTs	Val-RsCr	Val-\$mn	Qty-MTs	Val-RsCr	Val- \$mn	Qty-MTs	Val-RsCr	Val- \$mn
Algeria	335	2.77	0.32	410	3.51	0.39	45636	357.55	42.62	66626	454.19	51.43
Angola	238	1.99	0.23	198	1.67	0.18	2990	28.62	3.40	5141	45.23	5.14
Benin	92	0.66	0.08	381	2.60	0.29	5567	39.91	4.76	4037	26.52	2.99
Botswana	32	0.28	0.03	0	0.00	0.00	440	3.97	0.47	529	4.44	0.51
Brunei	128	1.23	0.14	84	0.84	0.09	848	8.26	0.98	1037	9.62	1.10
Burkina Faso	0	0.00	0.00	40	0.37	0.04	141	1.18	0.14	134	1.15	0.13
Cameroon	129	1.14	0.13	348	2.84	0.31	1242	11.92	1.41	1772	14.32	1.62
Comoros	600	5.27	0.61	19	0.19	0.02	6740	64.16	7.58	3304	30.03	3.47
Congo D. Rep.	0	0.00	0.00	29	0.24	0.03	318	3.06	0.36	356	3.26	0.37
Congo P Rep	36	0.31	0.04	4	0.03	0.00	313	2.75	0.33	533	4.44	0.50
Cote D' Ivoire	46	0.33	0.04	8	0.07	0.01	1350	10.85	1.29	7776	56.53	6.45
Djibouti	2208	14.84	1.70	1828	13.96	1.54	17673	137.52	16.34	18057	133.76	15.17
Equatl Guinea	0	0.00	0.00	0	0.00	0.00	59	0.53	0.06	222	1.71	0.20
Ethiopia	682	4.37	0.50	0	0.00	0.00	3095	22.46	2.65	1477	10.54	1.21
Gabon	0	0.00	0.00	64	0.49	0.05	134	1.14	0.13	237	2.00	0.23
Gambia	2	0.03	0.00	50	0.48	0.05	430	3.85	0.46	436	3.58	0.41
Ghana	977	7.98	0.92	1912	14.98	1.65	6040	47.93	5.64	12247	93.78	10.63
Guinea	93	0.80	0.09	10	0.09	0.01	498	4.25	0.50	357	3.02	0.34
Kenya	7585	43.15	4.96	5665	36.33	4.00	58399	416.49	49.41	82644	508.34	57.59
Liberia	0	0.00	0.00	25	0.20	0.02	291	2.83	0.34	974	5.70	0.64
Libya	1062	8.56	0.98	457	3.90	0.43	14775	124.75	14.76	8260	63.26	7.23
Madagascar	44	0.34	0.04	20	0.20	0.02	393	3.91	0.46	203	1.78	0.20
Malawi	0	0.00	0.00	0	0.00	0.00	19	0.14	0.02	22	0.19	0.02
Mali	0	0.00	0.00	0	0.00	0.00	281	2.46	0.29	357	2.64	0.31
Mauritania	1418	11.31	1.30	448	3.76	0.41	11328	94.60	11.20	15041	119.68	13.76
Mauritius	3012	26.37	3.03	2335	22.03	2.43	28598	265.33	31.46	33031	292.82	33.39
Mayotte	0	0.00	0.00	0	0.00	0.00	60	0.66	0.08	161	1.54	0.18
Morocco	501	4.17	0.48	664	5.40	0.59	5356	47.46	5.63	7751	59.42	6.73
Mozambique	340	2.81	0.32	401	3.87	0.43	2210	20.46	2.42	4203	36.14	4.10

## Export Data of Basmati Rice for Feb 25 Vs Feb 26 and Apr 24 to Feb 25 Vs Apr 25 to Feb 26

	Feb '25			Feb '26			April '24 to Feb '2025			April '25 to Feb '2026		
Country	Qty-MTs	Val-Rs Cr	Val- Smn	Qty-MTs	Val-RsCr	Val-Smn	Qty-MTs	Val-RsCr	Val- Smn	Qty-MTs	Val-RsCr	Val- Smn
Niger	0	0.00	0.00	13	0.12	0.01	144	1.20	0.14	13	0.12	0.01
Nigeria	1559	14.96	1.72	1236	11.78	1.30	12728	121.18	14.33	10619	99.90	11.32
Papua N Gna	0	0.00	0.00	0	0.00	0.00	0	0.00	0.00	1	0.02	0.00
Reunion	973	8.37	0.96	994	9.94	1.10	8328	86.94	10.32	12958	126.01	14.31
Senegal	23	0.22	0.03	133	1.18	0.13	1206	11.36	1.35	1881	16.38	1.85
Seychelles	414	3.52	0.40	618	5.19	0.57	5283	46.97	5.57	4524	37.54	4.27
Sierra Leone	6	0.07	0.01	64	0.54	0.06	97	0.85	0.10	194	1.53	0.17
Somalia	1535	11.66	1.34	1902	13.00	1.43	23515	185.96	22.09	17273	117.14	13.39
South Africa	3749	33.72	3.87	1101	9.49	1.05	27660	255.26	30.18	28696	236.83	26.81
Sudan	261	1.91	0.22	139	1.01	0.11	3581	26.88	3.19	2718	19.63	2.24
Tanzania Rep	1752	13.18	1.51	641	4.96	0.55	11122	90.83	10.74	12106	94.11	10.70
Togo	220	1.49	0.17	491	4.18	0.46	5228	44.34	5.22	5065	38.38	4.35
Tunisia	0	0.00	0.00	0	0.00	0.00	2767	22.15	2.64	525	4.28	0.48
Uganda	0	0.00	0.00	0	0.00	0.00	46	0.72	0.09	5	0.03	0.00
Zambia	0	0.00	0.00	1	0.01	0.00	61	0.49	0.06	12	0.14	0.02
Zimbabwe	24	0.24	0.03	0	0.00	0.00	157	1.63	0.19	190	1.66	0.19
Rwanda	0	0.00	0.00	0	0.00	0.00	0	0.00	0.00	25	0.17	0.02
South Sudan	0	0.00	0.00	0	0.00	0.00	96	0.66	0.08	0	0.00	0.00
Sao Tome	0	0.00	0.00	0	0.00	0.00	0	0.00	0.00	23	0.19	0.02
<b>Africa</b>	<b>30076</b>	<b>228.03</b>	<b>26.19</b>	<b>22733</b>	<b>179.43</b>	<b>19.78</b>	<b>317243</b>	<b>2626.42</b>	<b>311.48</b>	<b>373753</b>	<b>2783.68</b>	<b>316.20</b>
Argentina	0	0.00	0.00	0	0.00	0.00	189	2.03	0.24	159	1.78	0.20
Brazil	0	0.00	0.00	0	0.00	0.00	120	0.88	0.11	169	1.30	0.15
Canada	7181	66.01	7.58	6453	60.38	6.65	76209	735.77	87.21	90243	804.21	91.57
Chile	75	0.75	0.09	21	0.18	0.02	366	3.84	0.45	393	3.51	0.40
Colombia	3	0.03	0.00	28	0.22	0.02	53	0.46	0.05	134	1.07	0.12
Costa Rica	17	0.19	0.02	17	0.24	0.03	39	0.43	0.05	51	0.57	0.06
Mexico	72	0.72	0.08	142	1.17	0.13	850	8.60	1.02	1013	8.22	0.93
Panama Republic	45	0.54	0.06	0	0.00	0.00	209	2.27	0.27	163	1.90	0.22
Peru	95	0.60	0.07	0	0.00	0.00	204	1.42	0.16	21	0.24	0.03
Suriname	0	0.00	0.00	0	0.00	0.00	32	0.32	0.04	47	0.49	0.06
U S A	19789	193.44	22.22	17582	164.08	18.08	250432	2629.74	311.77	259537	2304.08	262.42
Venezuela	0	0.00	0.00	0	0.00	0.00	66	0.74	0.09	61	0.54	0.06
Uruguay	0	0.00	0.00	0	0.00	0.00	10	0.22	0.03	2	0.03	0.00
Belize	0	0.00	0.00	0	0.00	0.00	6	0.04	0.00	0	0.00	0.00
Virgin Is Us	0	0.00	0.00	0	0.00	0.00	24	0.20	0.02	0	0.00	0.00
<b>Americas</b>	<b>27277</b>	<b>262.29</b>	<b>30.13</b>	<b>24243</b>	<b>226.26</b>	<b>24.94</b>	<b>328809</b>	<b>3386.96</b>	<b>401.52</b>	<b>351993</b>	<b>3127.94</b>	<b>356.23</b>
Bangladesh Pr	0	0.00	0.00	0	0.00	0.00	1597	16.01	1.90	1754	14.95	1.72
Bhutan	1451	8.56	0.98	970	6.05	0.67	17683	125.40	14.89	18323	101.49	11.55
China P Rp	619	5.99	0.69	572	4.88	0.54	5544	51.25	6.08	8698	70.34	7.97
Hong Kong	109	1.27	0.15	72	0.67	0.07	1137	12.64	1.50	1128	11.84	1.35
Japan	901	10.96	1.26	768	8.25	0.91	4266	51.59	6.04	4716	52.53	5.95
Korea Rp	132	1.11	0.13	115	0.96	0.11	917	8.03	0.95	568	4.95	0.56
Macao	0	0.00	0.00	0	0.00	0.00	48	0.47	0.06	0	0.00	0.00
Maldives	562	5.33	0.61	615	5.81	0.64	4670	45.94	5.45	5909	53.24	6.04
Mongolia	54	0.49	0.06	10	0.07	0.01	193	1.73	0.20	44	0.37	0.04
Nepal	6708	42.19	4.85	8665	65.37	7.20	63422	456.21	54.05	69467	469.47	53.16
Pakistan Ir	197	1.21	0.14	0	0.00	0.00	1475	10.90	1.29	248	1.53	0.18
Sri Lanka Dsr	489	3.72	0.43	855	7.00	0.77	8468	67.92	8.06	13852	107.87	12.25
Taiwan	0	0.00	0.00	20	0.24	0.03	79	0.95	0.11	77	0.90	0.10
Turkmenistan	0	0.00	0.00	0	0.00	0.00	0	0.00	0.00	26	0.25	0.03
Afghanistan	44	0.26	0.03	861	6.75	0.74	286	2.13	0.25	2348	17.34	1.92
<b>Asia</b>	<b>11266</b>	<b>81.07</b>	<b>9.31</b>	<b>13523</b>	<b>106.04</b>	<b>11.69</b>	<b>109785</b>	<b>851.17</b>	<b>100.83</b>	<b>127158</b>	<b>907.07</b>	<b>102.82</b>

## Export Data of Basmati Rice for Feb 25 Vs Feb 26 and Apr 24 to Feb 25 Vs Apr 25 to Feb 26

	Feb '25			Feb '26			April '24 to Feb '2025			April '25 to Feb '2026		
Country	Qty-MTs	Val-Rs Cr	Val- \$mn	Qty-MTs	Val-RsCr	Val-\$mn	Qty-MTs	Val-RsCr	Val- \$mn	Qty-MTs	Val-RsCr	Val- \$mn
Cayman Is	22	0.19	0.02	22	0.20	0.02	105	1.07	0.13	87	0.82	0.09
Dominic Rep	0	0.00	0.00	0	0.00	0.00	0	0.00	0.00	108	0.97	0.11
Grenada	0	0.00	0.00	0	0.00	0.00	20	0.21	0.02	21	0.19	0.02
Guadeloupe	38	0.43	0.05	0	0.00	0.00	339	2.98	0.35	291	2.93	0.33
Guatemala	0	0.00	0.00	0	0.00	0.00	63	0.80	0.09	41	0.43	0.05
Guyana	24	0.28	0.03	0	0.00	0.00	47	0.54	0.06	28	0.30	0.04
Haiti	0	0.00	0.00	100	0.89	0.10	425	3.55	0.42	366	2.89	0.33
Jamaica	160	1.65	0.19	73	0.96	0.11	1556	17.24	2.05	1226	15.44	1.76
Netherlandantil	19	0.24	0.03	0	0.00	0.00	198	2.16	0.26	372	3.92	0.45
Trinidad	80	0.85	0.10	28	0.33	0.04	447	4.84	0.57	467	5.16	0.58
Bahamas	0	0.00	0.00	0	0.00	0.00	51	0.53	0.06	0	0.00	0.00
Barbados	0	0.00	0.00	0	0.00	0.00	0	0.00	0.00	10	0.10	0.01
<b>Carribeans</b>	<b>343</b>	<b>3.64</b>	<b>0.42</b>	<b>223</b>	<b>2.38</b>	<b>0.26</b>	<b>3251</b>	<b>33.91</b>	<b>4.03</b>	<b>3017</b>	<b>33.16</b>	<b>3.77</b>
Austria	24	0.22	0.03	23	0.22	0.02	169	1.73	0.21	304	2.77	0.32
Belgium	3440	26.95	3.10	6475	52.22	5.75	13263	118.56	13.96	71873	558.44	64.01
Bulgaria	23	0.22	0.03	66	0.51	0.06	137	1.35	0.16	178	1.42	0.16
Croatia	0	0.00	0.00	25	0.27	0.03	0	0.00	0.00	311	2.97	0.34
Cyprus	195	1.92	0.22	238	2.58	0.28	1996	20.71	2.45	2562	25.87	2.94
Czech Republic	0	0.00	0.00	24	0.27	0.03	10	0.11	0.01	49	0.53	0.06
Denmark	144	1.49	0.17	83	0.83	0.09	1176	12.29	1.46	2689	25.87	2.93
Estonia	54	0.48	0.06	27	0.27	0.03	180	1.74	0.20	411	3.78	0.43
Finland	20	0.21	0.02	40	0.43	0.05	334	3.45	0.41	669	6.35	0.72
France	1660	13.88	1.59	2472	21.68	2.39	7951	73.33	8.64	20997	183.52	20.88
Germany	954	9.91	1.14	2233	22.94	2.53	13269	141.02	16.73	22371	228.73	26.00
Greece	796	6.34	0.73	1048	8.39	0.93	3016	25.64	3.03	4649	39.22	4.43
Hungary	0	0.00	0.00	0	0.00	0.00	40	0.40	0.05	110	1.11	0.13
Ireland	374	3.96	0.45	491	4.75	0.52	2405	25.59	3.03	3615	35.88	4.07
Italy	3678	30.70	3.53	5782	45.46	5.01	28107	259.17	30.68	66754	552.53	62.95
Lithuania	0	0.00	0.00	128	1.09	0.12	214	1.99	0.24	840	20.66	2.39
Malta	91	0.95	0.11	250	2.57	0.28	990	10.39	1.23	1311	13.03	1.48
Netherland	9971	73.47	8.44	11795	97.07	10.70	65799	575.06	68.01	103261	881.09	100.40
Poland	552	4.29	0.49	1304	9.84	1.08	2550	21.64	2.55	8184	63.52	7.23
Portugal	2019	15.13	1.74	2625	20.50	2.26	8600	72.97	8.60	25604	200.90	22.99
Romania	511	4.09	0.47	842	6.75	0.74	3039	26.22	3.11	5181	41.19	4.72
Slovenia	88	1.35	0.15	24	0.22	0.02	553	7.17	0.85	841	9.33	1.07
Spain	4916	35.61	4.09	1738	13.93	1.54	15138	124.82	14.68	24987	198.89	22.83
Sweden	477	4.26	0.49	817	7.25	0.80	8411	79.05	9.39	10909	96.44	10.99
Latvia	0	0.00	0.00	20	0.21	0.02	47	0.58	0.07	62	0.63	0.07
<b>E.u.</b>	<b>29987</b>	<b>235.44</b>	<b>27.04</b>	<b>38570</b>	<b>320.23</b>	<b>35.29</b>	<b>177394</b>	<b>1604.95</b>	<b>189.73</b>	<b>378722</b>	<b>3194.66</b>	<b>364.52</b>
Baharain Is	5339	41.32	4.75	3390	26.43	2.91	48332	393.68	46.62	48485	370.38	42.12
Egypt A Rp	7525	55.04	6.32	4501	34.89	3.85	69849	558.56	66.27	74714	540.14	61.25
Iran	122854	832.88	95.67	180206	1312.57	144.67	749885	5694.71	674.76	971050	6737.90	764.75
Iraq	91042	675.56	77.60	93430	690.53	76.11	804480	6467.98	765.44	756348	5525.46	627.91
Israel	8109	65.28	7.50	4700	41.70	4.60	91372	784.87	92.83	66421	546.30	62.04
Jordan	11047	89.36	10.26	8826	71.27	7.85	96276	807.96	95.57	84648	671.61	76.44
Kuwait	5030	41.34	4.75	17461	148.91	16.41	168188	1464.25	174.09	198058	1571.25	178.87
Lebanon	2310	18.02	2.07	1238	10.66	1.18	16460	138.50	16.38	16984	134.42	15.27
Oman	10725	86.42	9.93	8739	71.32	7.86	136375	1125.57	133.46	124935	979.69	111.18
Qatar	12553	111.16	12.77	12994	108.10	11.91	114624	966.46	114.43	73433	612.59	69.35
Saudi Arab	114334	939.67	107.94	108877	879.13	96.89	1063444	9314.71	1102.56	998288	7839.03	890.72
Syria	1220	9.30	1.07	1035	8.10	0.89	21610	172.91	20.53	23114	172.37	19.62
U Arab Emts	40918	304.00	34.92	77283	605.00	66.68	348227	2772.22	327.93	486040	3705.26	417.95
Yemen Republic	21756	153.73	17.66	23095	172.79	19.04	338741	2654.05	313.96	365928	2638.26	298.83
<b>Middle East</b>	<b>454762</b>	<b>3423.08</b>	<b>393.21</b>	<b>545775</b>	<b>4181.39</b>	<b>460.86</b>	<b>4067863</b>	<b>33316.42</b>	<b>3944.83</b>	<b>4288446</b>	<b>32044.64</b>	<b>3636.31</b>

## Export Data of Basmati Rice for Feb 25 Vs Feb 26 and Apr 24 to Feb 25 Vs Apr 25 to Feb 26

	Feb '25			Feb '26			April '24 to Feb '2025			April '25 to Feb '2026		
Country	Qty-MTs	Val-Rs Cr	Val- \$mn	Qty-MTs	Val-RsCr	Val-\$mn	Qty-MTs	Val-RsCr	Val- \$mn	Qty-MTs	Val-RsCr	Val- \$mn
Australia	3364	31.29	3.59	3680	36.31	4.00	54887	568.81	67.55	64165	629.95	71.83
Fiji Is	101	0.89	0.10	300	2.68	0.30	1132	10.76	1.28	1170	10.37	1.17
New Zealand	974	8.37	0.96	1074	8.47	0.93	10706	91.85	10.90	11230	88.49	10.07
Samoa	0	0.00	0.00	0	0.00	0.00	2	0.02	0.00	0	0.00	0.00
<b>Oceania</b>	<b>4439</b>	<b>40.55</b>	<b>4.66</b>	<b>5054</b>	<b>47.46</b>	<b>5.23</b>	<b>66727</b>	<b>671.43</b>	<b>79.74</b>	<b>76565</b>	<b>728.81</b>	<b>83.07</b>
Albania	0	0.00	0.00	0	0.00	0.00	15	0.14	0.02	81	0.79	0.09
Bosnia-hrzgovin	0	0.00	0.00	0	0.00	0.00	87	0.85	0.10	31	0.21	0.02
Norway	138	1.45	0.17	186	2.69	0.30	1485	16.76	1.99	2756	30.98	3.53
Serbia	46	0.38	0.04	0	0.00	0.00	92	0.75	0.09	141	1.26	0.14
Switzerland	21	0.23	0.03	88	1.03	0.11	516	5.89	0.70	1089	13.04	1.46
Turkey	3449	23.07	2.65	3951	29.97	3.30	48023	369.50	43.84	72609	512.00	58.36
U K	11905	98.73	11.34	14831	118.85	13.10	160576	1448.13	171.86	220706	1732.39	197.06
Slovak Rep	0	0.00	0.00	0	0.00	0.00	0	0.00	0.00	15	0.17	0.02
<b>Other Europe</b>	<b>15559</b>	<b>123.85</b>	<b>14.23</b>	<b>19056</b>	<b>152.54</b>	<b>16.81</b>	<b>210794</b>	<b>1842.02</b>	<b>218.60</b>	<b>297428</b>	<b>2290.84</b>	<b>260.69</b>
Armenia	0	0.00	0.00	43	0.40	0.04	448	4.25	0.51	546	4.73	0.54
Azerbaijan	0	0.00	0.00	68	0.61	0.07	6400	61.05	7.28	5671	41.30	4.68
Belarus	70	0.54	0.06	0	0.00	0.00	137	1.15	0.13	165	1.38	0.16
Georgia	1917	13.37	1.54	845	6.72	0.74	6170	49.39	5.80	5394	43.51	4.93
Kazakhstan	64	0.43	0.05	0	0.00	0.00	689	5.35	0.63	205	1.66	0.19
Kyrgyzstan	0	0.00	0.00	0	0.00	0.00	206	1.71	0.20	12	0.10	0.01
Russia	2206	16.45	1.89	2151	15.89	1.75	19014	152.46	18.04	19169	145.08	16.50
Tajikistan	0	0.00	0.00	0	0.00	0.00	356	2.79	0.33	890	5.90	0.67
Ukraine	48	0.34	0.04	619	5.11	0.56	1604	13.40	1.59	4480	35.63	4.02
Uzbekistan	47	0.33	0.04	0	0.00	0.00	515	4.06	0.48	28	0.24	0.03
<b>Russia Cis</b>	<b>4352</b>	<b>31.46</b>	<b>3.61</b>	<b>3726</b>	<b>28.74</b>	<b>3.17</b>	<b>35539</b>	<b>295.62</b>	<b>35.00</b>	<b>36560</b>	<b>279.53</b>	<b>31.73</b>
Cambodia	24	0.23	0.03	141	1.33	0.15	645	5.99	0.71	1677	15.29	1.74
Indonesia	0	0.00	0.00	0	0.00	0.00	11177	94.41	11.26	13911	104.58	11.84
Malaysia	7875	53.79	6.18	9065	64.56	7.12	72054	555.58	65.79	97213	667.67	75.73
Philippines	531	4.92	0.56	249	2.02	0.22	2521	23.63	2.79	2623	21.86	2.47
Singapore	1145	9.54	1.10	1186	10.59	1.17	17246	159.97	19.01	15375	134.88	15.32
Thailand	242	2.26	0.26	401	3.96	0.44	3651	34.68	4.11	5437	55.01	6.24
Vietnam Soc Rep	41	0.31	0.04	83	0.66	0.07	964	8.07	0.96	1429	11.23	1.27
Timor-leste	0	0.00	0.00	20	0.22	0.02	0	0.00	0.00	20	0.22	0.02
<b>South East Asia</b>	<b>9858</b>	<b>71.05</b>	<b>8.16</b>	<b>11145</b>	<b>83.33</b>	<b>9.18</b>	<b>108258</b>	<b>882.33</b>	<b>104.63</b>	<b>137685</b>	<b>1010.75</b>	<b>114.64</b>
<b>Unspecified</b>	<b>19</b>	<b>0.18</b>	<b>0.02</b>	<b>17</b>	<b>0.20</b>	<b>0.02</b>	<b>19</b>	<b>0.18</b>	<b>0.02</b>	<b>238</b>	<b>1.91</b>	<b>0.22</b>
<b>Grand Total</b>	<b>587938</b>	<b>4500.65</b>	<b>516.99</b>	<b>684065</b>	<b>5328.01</b>	<b>587.23</b>	<b>5425682</b>	<b>45511.43</b>	<b>5390.40</b>	<b>6071565</b>	<b>46402.98</b>	<b>5270.21</b>

# Basmati Region Wise Movement

Region	Jan '25			Jan '26			↗/↘ (Qty.-MTs)	%↗/↘ (Qty.-MTs)
	Qty.-MTs	Val.-Rs. Cr.	Val.-\$ mn	Qty.-MTs	Val.-Rs. Cr.	Val.-\$ mn		
Africa	26308	214.50	24.87	29688	228.79	25.20	3380	12.85
Americas	33622	329.00	38.14	30935	280.50	30.89	-2687	-7.99
Asia	12302	89.03	10.32	13662	98.03	10.80	1360	11.06
Carribeans	145	1.70	0.20	227	2.59	0.28	82	56.55
E.u.	20117	166.47	19.30	27083	225.76	24.86	6966	34.63
Middle East	465183	3642.39	422.23	536623	4091.20	450.58	71440	15.36
Oceania	4186	41.35	4.79	5596	54.00	5.95	1410	33.68
Other Europe	20766	167.14	19.38	24709	194.44	21.41	3943	18.99
Russia Cis	2995	23.08	2.68	3687	28.71	3.16	692	23.11
South East Asia	9989	75.99	8.81	14819	110.42	12.16	4830	48.35
Unspecified	0	0.00	0.00	20	0.20	0.02	20	0.00
<b>Grand Total</b>	<b>595613</b>	<b>4750.66</b>	<b>550.70</b>	<b>687049</b>	<b>5314.62</b>	<b>585.32</b>	<b>91436</b>	<b>15.35</b>

Region	Feb '25			Feb '26			↗/↘ (Qty.-MTs)	%↗/↘ (Qty.-MTs)
	Qty.-MTs	Val.-Rs. Cr.	Val.-\$ mn	Qty.-MTs	Val.-Rs. Cr.	Val.-\$ mn		
Africa	30076	228.03	26.19	22733	179.43	19.78	-7343	-24.41
Americas	27277	262.29	30.13	24243	226.26	24.94	-3034	-11.12
Asia	11266	81.07	9.31	13523	106.04	11.69	2257	20.03
Carribeans	343	3.64	0.42	223	2.38	0.26	-120	-34.99
E.u.	29987	235.44	27.04	38570	320.23	35.29	8583	28.62
Middle East	454762	3423.08	393.21	545775	4181.39	460.86	91013	20.01
Oceania	4439	40.55	4.66	5054	47.46	5.23	615	13.85
Other Europe	15559	123.85	14.23	19056	152.54	16.81	3497	22.48
Russia Cis	4352	31.46	3.61	3726	28.74	3.17	-626	-14.38
South East Asia	9858	71.05	8.16	11145	83.33	9.18	1287	13.06
Unspecified	19	0.18	0.02	17	0.20	0.02	-2	0.00
<b>Grand Total</b>	<b>587938</b>	<b>4500.65</b>	<b>516.99</b>	<b>684065</b>	<b>5328.01</b>	<b>587.23</b>	<b>96127</b>	<b>16.35</b>

Region	April '2024 to Jan '2025			April '2025 to Jan '2026			↗/↘ (Qty.-MTs)	%↗/↘ (Qty.-MTs)
	Qty.-MTs	Val.-Rs. Cr.	Val.-\$ mn	Qty.-MTs	Val.-Rs. Cr.	Val.-\$ mn		
Africa	287167	2398.39	285.28	351013	2604.16	296.42	63846	22.23
Americas	301532	3124.67	371.39	327752	2901.69	331.29	26220	8.70
Asia	98519	770.10	91.52	113202	800.47	91.07	14683	14.90
Carribeans	2908	30.27	3.61	2794	30.78	3.51	-114	-3.92
E.u.	147407	1369.51	162.69	340151	2874.43	329.23	192744	130.76
Middle East	3613101	29893.34	3551.62	3742543	27861.99	3175.32	129442	3.58
Oceania	62288	630.89	75.08	71512	681.36	77.84	9224	14.81
Other Europe	195235	1718.17	204.37	278336	2138.04	243.85	83101	42.56
Russia Cis	31187	264.16	31.38	32832	250.77	28.56	1645	5.27
South East Asia	98400	811.29	96.47	126538	927.38	105.45	28138	28.60
Unspecified	0	0.00	0.00	221	1.71	0.20	221	100.00
<b>Grand Total</b>	<b>4837744</b>	<b>41010.78</b>	<b>4873.41</b>	<b>5386894</b>	<b>41072.78</b>	<b>4682.73</b>	<b>549150</b>	<b>11.35</b>

Region	April '2024 to Feb '2025			April '2025 - Feb '2026			↗/↘ (Qty.-MTs)	%↗/↘ (Qty.-MTs)
	Qty.-MTs	Val.-Rs. Cr.	Val.-\$ mn	Qty.-MTs	Val.-Rs. Cr.	Val.-\$ mn		
Africa	317243	2626.42	311.48	373753	2783.68	316.20	56510	17.81
Americas	328809	3386.96	401.52	351993	3127.94	356.23	23184	7.05
Asia	109785	851.17	100.83	127158	907.07	102.82	17373	15.82
Carribeans	3251	33.91	4.03	3017	33.16	3.77	-234	-7.20
E.u.	177394	1604.95	189.73	378722	3194.66	364.52	201328	113.49
Middle East	4067863	33316.42	3944.83	4288446	32044.64	3636.31	220583	5.42
Oceania	66727	671.43	79.74	76565	728.81	83.07	9838	14.74
Other Europe	210794	1842.02	218.60	297428	2290.84	260.69	86634	41.10
Russia Cis	35539	295.62	35.00	36560	279.53	31.73	1021	2.87
South East Asia	108258	882.33	104.63	137685	1010.75	114.64	29427	27.18
Unspecified	19	0.18	0.02	238	1.91	0.22	219	100.00
<b>Grand Total</b>	<b>5425682</b>	<b>45511.43</b>	<b>5390.40</b>	<b>6071565</b>	<b>46402.98</b>	<b>5270.21</b>	<b>645883</b>	<b>11.90</b>

Indulge in  
the crown jewel  
of Indian cuisine



Reach us at:  
Email: [exports.awl@awl.in](mailto:exports.awl@awl.in)  
Contact: +91 79 2645 5650



Scan to  
know more

**fortune**  
rice

# Facts & Figures - Non Basmati Rice

Export Data of Non Basmati Rice for Jan 25 Vs Jan 26 and Apr 24 to Jan 25 Vs Apr 25 to Jan 26

Country	Jan '25			Jan '26			April '24 - Jan '25			April '25 - Jan '26		
	Qty-MTs	Val-Rs Cr	Val- \$mn	Qty-MTs	Val-RsCr	Val-\$mn	Qty-MTs	Val-RsCr	Val- \$mn	Qty-MTs	Val-RsCr	Val- \$mn
Algeria	1391	5.86	0.68	510	2.37	0.26	54999	222.00	26.47	73673	269.65	30.78
Angola	48750	191.78	22.23	42596	140.47	15.47	236692	956.15	113.18	171310	574.85	64.91
Benin	220758	827.48	95.92	194829	617.16	67.97	1811413	7052.36	837.09	1326685	4245.06	483.66
Botswana	6	0.05	0.01	6	0.04	0.00	91	0.68	0.08	12	0.07	0.01
Brunei	92	0.64	0.07	73	0.40	0.04	1824	8.79	1.04	1084	5.49	0.63
Burkina Faso	0	0.00	0.00	0	0.00	0.00	69182	273.40	32.47	70495	219.60	24.96
Cameroon	33212	122.68	14.22	15851	48.64	5.36	258009	969.63	114.42	299325	992.00	114.14
Chad	0	0.00	0.00	0	0.00	0.00	0	0.00	0.00	7552	24.00	2.81
Comoros	1080	3.98	0.46	0	0.00	0.00	1890	7.31	0.85	20177	71.06	8.15
Congo D. Rep.	11501	43.86	5.08	220	0.73	0.08	33298	130.32	15.34	744	2.63	0.30
Congo P Rep	10916	41.29	4.79	696	2.28	0.25	42731	167.05	19.71	31005	107.05	12.31
Cote D' Ivoire	130700	491.32	56.95	60984	191.12	21.05	917828	3628.63	430.57	690627	2270.48	259.20
Djibouti	17375	67.88	7.87	24793	75.74	8.34	128225	485.49	57.61	254173	823.54	93.78
Equtl Guinea	980	3.90	0.45	944	3.33	0.37	10444	44.64	5.31	6415	22.56	2.58
Ethiopia	0	0.00	0.00	432	1.39	0.15	2575	10.02	1.19	2263	7.52	0.86
Gabon	2070	8.01	0.93	0	0.00	0.00	4179	16.26	1.90	1215	4.14	0.47
Gambia	2153	8.35	0.97	1927	6.67	0.73	67325	237.29	28.27	70315	214.32	24.31
Ghana	3186	11.59	1.34	1713	5.94	0.65	64389	258.83	30.89	13817	48.91	5.55
Guinea	200901	769.16	89.16	23593	72.84	8.02	912947	3682.38	436.46	751462	2496.62	284.76
Guinea Bissau	3000	11.54	1.34	0	0.00	0.00	24650	87.51	10.37	7642	25.48	2.95
Kenya	14386	57.35	6.65	53679	189.68	20.89	189232	759.69	90.03	484847	1739.04	198.49
Liberia	112736	425.76	49.35	24173	76.00	8.37	370699	1490.73	176.62	346713	1167.84	133.93
Libya	2434	10.37	1.20	4693	17.32	1.91	15168	72.10	8.56	38322	145.72	16.64
Madagascar	50048	181.57	21.05	45776	134.97	14.86	75455	276.99	32.34	245089	745.13	85.17
Mali	9398	34.50	4.00	928	3.29	0.36	24863	90.23	10.66	4660	14.79	1.69
Mauritania	0	0.00	0.00	0	0.00	0.00	718	3.28	0.39	1402	6.61	0.77
Mauritius	409	1.89	0.22	304	1.45	0.16	8553	33.56	3.98	1573	8.07	0.91
Morocco	4100	17.24	2.00	1459	5.21	0.57	33495	137.00	16.29	54687	204.29	23.57
Mozambique	49984	185.81	21.54	49745	158.62	17.47	216766	855.25	101.28	319532	1039.54	118.53
Namibia	1318	4.97	0.58	520	1.63	0.18	10877	46.95	5.59	3438	11.21	1.28
Niger	5252	19.17	2.22	2270	6.98	0.77	42625	170.64	20.28	9076	28.96	3.30
Nigeria	7052	27.32	3.17	59	0.45	0.05	88010	341.02	40.24	306	2.15	0.24
Papua N Gna	0	0.00	0.00	0	0.00	0.00	370	1.38	0.16	4005	14.09	1.61
Reunion	0	0.00	0.00	0	0.00	0.00	200	0.68	0.08	2	0.01	0.00
Rwanda	135	0.52	0.06	1190	3.76	0.41	1080	3.97	0.47	5610	17.94	2.03
Sao Tome	270	1.10	0.13	0	0.00	0.00	1427	5.63	0.66	851	2.74	0.32
Senegal	49384	172.65	20.01	1076	3.74	0.41	568763	1994.80	237.29	526822	1557.17	177.49
Seychelles	107	0.42	0.05	7	0.05	0.01	749	2.89	0.34	91	0.59	0.07
Sierra Leone	64448	268.59	31.14	19725	60.98	6.72	361396	1476.19	174.79	186509	604.76	68.65
Somalia	66952	256.89	29.78	42379	135.72	14.95	327918	1242.34	147.11	434517	1464.43	166.91
South Africa	12582	45.85	5.31	20889	66.39	7.31	116263	467.43	55.62	106839	344.72	39.33
South Sudan	0	0.00	0.00	0	0.00	0.00	781	3.27	0.39	594	1.93	0.22
Sudan	4525	18.33	2.12	3951	13.17	1.45	79875	323.56	38.52	57707	195.33	22.20
Tanzania Rep	5110	19.11	2.21	14018	45.21	4.98	16821	65.76	7.76	92180	297.54	33.70
Togo	45736	172.49	20.00	57499	185.66	20.45	750770	3004.70	356.94	819203	2718.88	311.10
Tunisia	252	1.45	0.17	446	2.11	0.23	3809	20.27	2.41	1838	9.76	1.11
Uganda	0	0.00	0.00	0	0.00	0.00	16	0.07	0.01	33	0.16	0.02
Zambia	0	0.00	0.00	0	0.00	0.00	82	0.47	0.06	16	0.11	0.01
Zimbabwe	2650	9.84	1.14	2160	6.83	0.75	12485	50.76	6.03	7555	24.16	2.72
C Afri Rep	0	0.00	0.00	0	0.00	0.00	0	0.00	0.00	0	0.00	0.00
Malawi	8	0.04	0.00	0	0.00	0.00	1033	4.89	0.58	19	0.12	0.01

**Export Data of Non Basmati Rice for Jan 25 Vs Jan 26 and Apr 24 to Jan 25 Vs Apr 25 to Jan 26**

Country	Jan '25			Jan '26			April '24 - Jan '25			April '25 - Jan '26		
	Qty-MTs	Val-Rs Cr	Val- Smn	Qty-MTs	Val-RsCr	Val-Smn	Qty-MTs	Val-RsCr	Val- Smn	Qty-MTs	Val-RsCr	Val- Smn
Eritrea	0	0.00	0.00	0	0.00	0.00	600	2.63	0.31	0	0.00	0.00
Lesotho	0	0.00	0.00	0	0.00	0.00	1000	4.41	0.52	0	0.00	0.00
Swaziland	0	0.00	0.00	0	0.00	0.00	0	0.00	0.00	54	0.20	0.02
<b>Africa</b>	<b>1197347</b>	<b>4542.60</b>	<b>526.58</b>	<b>716113</b>	<b>2288.31</b>	<b>252.02</b>	<b>7964590</b>	<b>31192.29</b>	<b>3699.57</b>	<b>7554081</b>	<b>24793.02</b>	<b>2829.19</b>
Canada	1397	10.45	1.21	829	5.99	0.66	11306	78.77	9.34	12403	81.13	9.29
Chile	0	0.00	0.00	0	0.00	0.00	401	2.00	0.24	62	0.39	0.05
Costa Rica	51	0.24	0.03	0	0.00	0.00	102	0.48	0.06	1038	3.55	0.41
Panama Republic	0	0.00	0.00	81	0.27	0.03	21	0.12	0.01	205	0.77	0.09
Peru	135	0.61	0.07	0	0.00	0.00	135	0.61	0.07	324	1.29	0.15
Suriname	0	0.00	0.00	0	0.00	0.00	0	0.00	0.00	1	0.01	0.00
U S A	5830	45.32	5.25	3233	21.57	2.38	51334	386.35	45.87	48394	336.34	38.48
Belize	0	0.00	0.00	0	0.00	0.00	0	0.00	0.00	1	0.00	0.00
Colombia	0	0.00	0.00	0	0.00	0.00	0	0.00	0.00	54	0.19	0.02
Brazil	0	0.00	0.00	0	0.00	0.00	0	0.00	0.00	3	0.02	0.00
Argentina	0	0.00	0.00	6	0.05	0.01	0	0.00	0.00	6	0.05	0.01
<b>Americas</b>	<b>7413</b>	<b>56.62</b>	<b>6.56</b>	<b>4149</b>	<b>27.88</b>	<b>3.07</b>	<b>63299</b>	<b>468.34</b>	<b>55.59</b>	<b>62491</b>	<b>423.76</b>	<b>48.50</b>
Bangladesh Pr	190185	737.83	85.53	77301	241.81	26.63	363406	1407.45	164.52	1063186	3783.61	432.11
Bhutan	6477	23.62	2.74	5634	19.30	2.13	18693	73.22	8.63	48875	167.98	19.16
China P Rp	13730	50.08	5.81	20948	57.78	6.36	126903	490.24	57.81	186014	569.98	65.59
Hong Kong	99	0.48	0.06	155	0.74	0.08	303	1.58	0.19	2086	9.31	1.06
Japan	41	0.44	0.05	68	0.56	0.06	177	1.75	0.21	1394	12.02	1.40
Korea Rp	0	0.00	0.00	3	0.02	0.00	206	1.53	0.18	105	0.80	0.09
Maldives	1550	6.95	0.81	4666	21.36	2.35	23150	105.10	12.50	21392	95.30	10.81
Mongolia	0	0.00	0.00	0	0.00	0.00	0	0.00	0.00	35	0.17	0.02
Nepal	147126	390.05	45.22	98194	254.30	28.01	460930	1164.00	136.89	554403	1569.59	178.18
Pakistan Ir	208	0.99	0.11	0	0.00	0.00	416	2.03	0.24	0	0.00	0.00
Sri Lanka Dsr	38392	155.42	18.02	108	0.81	0.09	182690	748.23	87.77	68062	300.57	34.00
Taiwan	0	0.00	0.00	0	0.00	0.00	2	0.02	0.00	17	0.12	0.01
Afghanistan	0	0.00	0.00	490	2.26	0.25	0	0.00	0.00	590	2.88	0.32
Turkmenistan	0	0.00	0.00	0	0.00	0.00	0	0.00	0.00	270	0.79	0.09
<b>Asia</b>	<b>397808</b>	<b>1365.85</b>	<b>158.33</b>	<b>207567</b>	<b>598.96</b>	<b>65.97</b>	<b>1176876</b>	<b>3995.17</b>	<b>468.93</b>	<b>1946429</b>	<b>6513.11</b>	<b>742.84</b>
Barbados	0	0.00	0.00	0	0.00	0.00	26	0.13	0.02	0	0.00	0.00
Cuba	0	0.00	0.00	351	1.35	0.15	115	0.55	0.07	2041	8.56	0.98
Dominic Rep	0	0.00	0.00	0	0.00	0.00	503	2.42	0.29	184	0.89	0.10
El Salvador	162	0.62	0.07	775	3.53	0.39	395	1.47	0.17	2262	10.08	1.12
Guatemala	0	0.00	0.00	0	0.00	0.00	300	1.22	0.15	962	3.70	0.43
Haiti	2080	8.18	0.95	1534	5.08	0.56	10296	43.91	5.20	19981	72.09	8.23
Jamaica	4	0.03	0.00	4	0.04	0.00	168	0.74	0.09	129	0.57	0.07
St Lucia	27	0.08	0.01	25	0.09	0.01	27	0.08	0.01	79	0.26	0.03
St Vincent	0	0.00	0.00	0	0.00	0.00	81	0.24	0.03	0	0.00	0.00
Trinidad	0	0.00	0.00	0	0.00	0.00	1043	4.00	0.48	106	0.39	0.04
Cayman Is	0	0.00	0.00	0	0.00	0.00	0	0.00	0.00	12	0.05	0.01
Netherlandantil	0	0.00	0.00	1	0.00	0.00	0	0.00	0.00	1	0.00	0.00
<b>Carribeans</b>	<b>2273</b>	<b>8.90</b>	<b>1.03</b>	<b>2690</b>	<b>10.10</b>	<b>1.11</b>	<b>12954</b>	<b>54.75</b>	<b>6.50</b>	<b>25757</b>	<b>96.60</b>	<b>11.01</b>
Austria	0	0.00	0.00	0	0.00	0.00	4	0.02	0.00	73	0.37	0.04
Belgium	84	0.57	0.07	120	0.97	0.11	305	1.94	0.23	899	7.14	0.81
Bulgaria	184	0.76	0.09	100	0.33	0.04	996	4.09	0.48	902	3.60	0.41
Croatia	285	1.24	0.14	259	1.02	0.11	1494	6.31	0.75	2142	8.63	0.99
Czech Republic	0	0.00	0.00	10	0.08	0.01	0	0.00	0.00	46	0.33	0.04
Denmark	25	0.21	0.02	0	0.00	0.00	50	0.39	0.05	172	1.34	0.16
Finland	0	0.00	0.00	2	0.02	0.00	89	0.54	0.06	79	0.55	0.06
France	198	1.34	0.16	102	0.69	0.08	472	3.11	0.37	1258	8.57	0.98
Germany	410	2.61	0.30	221	1.82	0.20	2063	13.47	1.59	4017	29.24	3.35

**Export Data of Non Basmati Rice for Jan 25 Vs Jan 26 and Apr 24 to Jan 25 Vs Apr 25 to Jan 26**

Country	Jan '25			Jan '26			April '24 - Jan '25			April '25 - Jan '26		
	Qty-MTs	Val-Rs Cr	Val- Smn	Qty-MTs	Val-RsCr	Val-Smn	Qty-MTs	Val-RsCr	Val- Smn	Qty-MTs	Val-RsCr	Val- Smn
Greece	22	0.20	0.02	67	0.42	0.05	47	0.33	0.04	165	0.87	0.10
Ireland	322	1.88	0.22	56	0.53	0.06	1542	9.71	1.15	2379	15.65	1.80
Italy	139	1.03	0.12	31	0.19	0.02	2866	16.89	2.01	2096	12.90	1.49
Latvia	0	0.00	0.00	0	0.00	0.00	182	0.77	0.09	0	0.00	0.00
Lithuania	510	2.08	0.24	128	0.43	0.05	2698	10.91	1.29	1530	5.53	0.63
Malta	42	0.28	0.03	0	0.00	0.00	390	2.74	0.32	487	3.31	0.38
Montenegro	0	0.00	0.00	27	0.10	0.01	0	0.00	0.00	226	0.80	0.09
Netherland	2926	16.14	1.87	4124	20.48	2.26	32168	171.16	20.35	17024	104.41	11.93
Poland	317	1.24	0.14	212	0.86	0.09	1447	5.89	0.69	3718	15.01	1.71
Portugal	0	0.00	0.00	0	0.00	0.00	500	2.43	0.29	1000	4.39	0.51
Romania	466	1.96	0.23	204	0.70	0.08	5130	21.05	2.49	2396	9.27	1.07
Spain	0	0.00	0.00	0	0.00	0.00	1008	6.36	0.76	352	2.21	0.25
Sweden	117	0.89	0.10	92	0.74	0.08	461	3.44	0.41	1043	7.06	0.81
Slovenia	0	0.00	0.00	46	0.35	0.04	23	0.24	0.03	69	0.52	0.06
Cyprus	0	0.00	0.00	0	0.00	0.00	0	0.00	0.00	66	0.31	0.03
Hungary	0	0.00	0.00	0	0.00	0.00	0	0.00	0.00	1	0.00	0.00
<b>E.u.</b>	<b>6047</b>	<b>32.44</b>	<b>3.76</b>	<b>5801</b>	<b>29.74</b>	<b>3.28</b>	<b>53935</b>	<b>281.80</b>	<b>33.46</b>	<b>42140</b>	<b>242.00</b>	<b>27.67</b>
Baharain Is	1737	9.42	1.09	1167	6.97	0.77	11774	60.03	7.11	11488	62.41	7.10
Egypt A Rp	2622	13.28	1.54	5419	26.23	2.89	13940	66.66	7.91	26609	128.79	14.58
Iran	381	1.72	0.20	12294	61.97	6.82	5458	23.90	2.84	17743	91.10	10.17
Iraq	8458	45.91	5.32	6296	33.91	3.73	18850	97.37	11.40	56080	284.86	32.46
Israel	606	3.37	0.39	186	1.07	0.12	3471	18.75	2.22	3299	18.43	2.11
Jordan	1805	7.76	0.90	1766	7.85	0.86	14948	63.97	7.59	14952	57.12	6.52
Kuwait	3282	17.08	1.98	2529	14.38	1.58	22101	106.41	12.61	25584	134.66	15.36
Lebanon	202	0.91	0.11	25	0.10	0.01	1104	4.63	0.55	2246	9.50	1.11
Oman	10783	51.40	5.96	9859	46.78	5.15	50883	241.45	28.52	64457	304.58	34.61
Qatar	7806	39.09	4.53	7760	41.03	4.52	57842	282.34	33.46	62972	318.86	36.29
Saudi Arab	35508	178.35	20.67	35728	173.59	19.12	143505	686.83	81.22	186506	930.39	105.63
Syria	810	3.29	0.38	196	0.79	0.09	5639	24.08	2.86	5483	22.38	2.59
U Arab Emts	35812	184.48	21.38	59282	291.12	32.06	197945	958.02	113.33	324036	1600.24	181.26
Yemen Republic	15716	74.51	8.64	15718	76.40	8.41	58057	263.57	31.08	51531	244.64	27.57
<b>Middle East</b>	<b>125528</b>	<b>630.56</b>	<b>73.10</b>	<b>158225</b>	<b>782.19</b>	<b>86.15</b>	<b>605517</b>	<b>2898.03</b>	<b>342.71</b>	<b>852986</b>	<b>4207.95</b>	<b>477.37</b>
Australia	1328	8.89	1.03	970	6.52	0.72	10196	62.58	7.42	8772	59.01	6.74
Fiji Is	500	1.99	0.23	0	0.00	0.00	1317	5.63	0.66	5854	19.76	2.28
New Zealand	52	0.41	0.05	173	1.10	0.12	1250	8.38	1.00	1685	11.33	1.29
Samoa	1	0.00	0.00	0	0.00	0.00	1	0.00	0.00	0	0.00	0.00
<b>Oceania</b>	<b>1881</b>	<b>11.29</b>	<b>1.31</b>	<b>1143</b>	<b>7.62</b>	<b>0.84</b>	<b>12764</b>	<b>76.59</b>	<b>9.08</b>	<b>16311</b>	<b>90.09</b>	<b>10.31</b>
Albania	0	0.00	0.00	15	0.11	0.01	240	1.03	0.12	531	2.11	0.24
Norway	26	0.20	0.02	0	0.00	0.00	133	1.02	0.12	316	2.46	0.28
Serbia	26	0.12	0.01	156	0.72	0.08	312	1.26	0.15	364	1.61	0.18
Switzerland	18	0.16	0.02	0	0.00	0.00	241	1.84	0.22	361	2.78	0.32
Turkey	12259	53.10	6.16	5804	23.09	2.54	36305	162.63	19.18	56798	234.99	26.90
U K	3673	20.84	2.42	2078	13.70	1.51	18651	110.43	13.07	25026	148.87	17.07
Slovak Rep	0	0.00	0.00	0	0.00	0.00	0	0.00	0.00	0	0.00	0.00
<b>Other Europe</b>	<b>16002</b>	<b>74.42</b>	<b>8.63</b>	<b>8053</b>	<b>37.62</b>	<b>4.14</b>	<b>55882</b>	<b>278.20</b>	<b>32.85</b>	<b>83396</b>	<b>392.81</b>	<b>44.99</b>
Armenia	7	0.03	0.00	2	0.01	0.00	310	1.29	0.15	92	0.38	0.04
Azerbaijan	135	0.82	0.09	0	0.00	0.00	135	0.82	0.09	25	0.11	0.01
Belarus	100	0.41	0.05	78	0.26	0.03	360	1.37	0.16	416	1.42	0.16
Georgia	655	2.73	0.32	320	1.18	0.13	3139	13.00	1.54	2482	8.90	1.02
Kazakhstan	48	0.23	0.03	104	0.37	0.04	48	0.23	0.03	114	0.44	0.05
Kyrgyzstan	0	0.00	0.00	1	0.01	0.00	35	0.12	0.01	34	0.12	0.01
Russia	14668	58.36	6.76	10571	35.71	3.93	95428	398.38	47.25	93784	333.26	38.15
Tajikistan	98	0.48	0.06	25	0.16	0.02	348	1.63	0.19	398	1.97	0.22

### Export Data of Non Basmati Rice for Jan 25 Vs Jan 26 and Apr 24 to Jan 25 Vs Apr 25 to Jan 26

Country	Jan '25			Jan '26			April '24 - Jan '25			April '25 - Jan '26		
	Qty-MTs	Val-Rs Cr	Val- \$mn	Qty-MTs	Val-RsCr	Val-\$mn	Qty-MTs	Val-RsCr	Val- \$mn	Qty-MTs	Val-RsCr	Val- \$mn
Ukraine	3144	12.74	1.48	4035	14.87	1.64	6120	25.63	3.01	16217	60.65	6.90
Uzbekistan	0	0.00	0.00	0	0.00	0.00	0	0.00	0.00	149	0.97	0.11
<b>Russia Cis</b>	<b>18855</b>	<b>75.80</b>	<b>8.79</b>	<b>15136</b>	<b>52.58</b>	<b>5.79</b>	<b>105923</b>	<b>442.47</b>	<b>52.44</b>	<b>113711</b>	<b>408.22</b>	<b>46.68</b>
Cambodia	4	0.03	0.00	5	0.03	0.00	19	0.16	0.02	71	0.51	0.06
Indonesia	26	0.11	0.01	16	0.70	0.08	249384	855.40	101.92	44507	123.51	13.92
Malaysia	16199	63.49	7.36	18147	60.74	6.69	207311	790.34	94.13	237474	805.77	92.22
Myanmar	0	0.00	0.00	0	0.00	0.00	2200	9.59	1.14	3	0.02	0.00
Philippines	2332	19.43	2.25	386	7.56	0.83	37423	277.90	33.12	39598	425.68	49.35
Singapore	34809	137.61	15.95	6923	27.97	3.08	149010	657.23	77.79	140959	541.87	62.21
Thailand	8	0.05	0.01	84	0.61	0.07	225	1.52	0.18	435	2.57	0.30
Timor-leste	5360	19.30	2.24	12496	36.70	4.04	56216	230.79	27.49	104635	328.80	37.69
Vietnam Soc Rep	14424	52.74	6.11	31207	92.38	10.17	425235	1601.33	190.20	444452	1406.52	161.21
<b>South East Asia</b>	<b>73162</b>	<b>292.76</b>	<b>33.94</b>	<b>69264</b>	<b>226.69</b>	<b>24.97</b>	<b>1127023</b>	<b>4424.27</b>	<b>525.98</b>	<b>1012134</b>	<b>3635.25</b>	<b>416.97</b>
<b>Unspecified</b>	<b>52</b>	<b>0.21</b>	<b>0.02</b>	<b>0</b>	<b>0.00</b>	<b>0.00</b>	<b>450</b>	<b>1.69</b>	<b>0.20</b>	<b>81</b>	<b>0.47</b>	<b>0.05</b>
<b>Grand Total</b>	<b>1846368</b>	<b>7091.46</b>	<b>822.05</b>	<b>1188141</b>	<b>4061.69</b>	<b>447.33</b>	<b>11179213</b>	<b>44113.60</b>	<b>5227.31</b>	<b>11709517</b>	<b>40803.30</b>	<b>4655.58</b>

## Facts & Figures - Non Basmati Rice

### Export Data of Non Basmati Rice for Feb '24 Vs Feb '25 and Apr '24 to Feb '25 Vs Apr '25 to Feb '26

Country	Feb '24			Feb '25			April '24 - Feb '25			April '25 - Feb '26		
	Qty-MTs	Val-Rs Cr	Val- \$mn	Qty-MTs	Val-RsCr	Val-\$mn	Qty-MTs	Val-RsCr	Val- \$mn	Qty-MTs	Val-RsCr	Val- \$mn
Algeria	5138	21.81	2.51	0	0.00	0.00	60137	243.82	28.97	73673	269.65	30.78
Angola	18638	72.84	8.37	27088	87.50	9.64	255330	1028.99	121.54	198398	662.35	74.56
Benin	292245	1101.50	126.53	201149	641.29	70.68	2103658	8153.86	963.62	1527834	4886.35	554.34
Botswana	10	0.06	0.01	0	0.00	0.00	101	0.74	0.09	12	0.07	0.01
Brunei	77	0.46	0.05	171	0.81	0.09	1901	9.24	1.10	1255	6.29	0.71
Burkina Faso	5000	18.68	2.15	1480	4.80	0.53	74182	292.09	34.62	71975	224.39	25.49
Cameroon	45422	179.53	20.62	24180	69.67	7.68	303431	1149.16	135.05	323491	1061.53	121.80
Chad	0	0.00	0.00	0	0.00	0.00	0	0.00	0.00	7552	24.00	2.81
Comoros	189	0.69	0.08	7000	31.43	3.46	2079	8.00	0.93	27177	102.49	11.61
Congo D. Rep.	4770	18.65	2.14	1	0.01	0.00	38068	148.97	17.48	745	2.64	0.30
Congo P Rep	10337	39.36	4.52	1477	4.75	0.52	53068	206.41	24.23	32482	111.79	12.84
Cote D' Ivoire	127110	489.78	56.26	34588	108.57	11.97	1044938	4118.42	486.83	725215	2379.05	271.17
Djibouti	24504	94.23	10.82	41160	126.41	13.93	152729	579.73	68.43	295333	949.95	107.71
Equitl Guinea	1726	6.83	0.78	161	0.55	0.06	12170	51.47	6.09	6576	23.11	2.64
Ethiopia	0	0.00	0.00	270	0.77	0.08	2575	10.02	1.19	2533	8.29	0.94
Gabon	26	0.11	0.01	0	0.00	0.00	4205	16.37	1.91	1215	4.14	0.47
Gambia	859	3.43	0.39	14869	40.34	4.45	68184	240.72	28.66	85184	254.66	28.75
Ghana	3792	14.51	1.67	280	1.09	0.12	68181	273.34	32.56	14097	50.00	5.68
Guinea	108913	424.51	48.76	152056	498.15	54.90	1021860	4106.90	485.23	903518	2994.77	339.66
Guinea Bissau	5405	20.86	2.40	81	0.27	0.03	30055	108.37	12.77	7723	25.75	2.98
Kenya	12494	50.13	5.76	56851	194.00	21.38	201726	809.81	95.79	541698	1933.05	219.87
Liberia	8727	34.53	3.97	24030	77.35	8.53	379426	1525.26	180.59	370743	1245.19	142.45
Libya	6655	24.75	2.84	3697	12.63	1.39	21823	96.85	11.40	42019	158.35	18.03
Madagascar	13656	48.27	5.54	51414	153.06	16.87	89111	325.26	37.88	296768	898.19	102.04
Mali	1267	4.73	0.54	0	0.00	0.00	26130	94.96	11.21	4660	14.79	1.69
Mauritania	672	2.90	0.33	0	0.00	0.00	1390	6.17	0.72	1402	6.61	0.77
Mauritius	1492	5.92	0.68	87	0.59	0.06	10045	39.48	4.66	1660	8.66	0.98
Morocco	7685	31.72	3.64	1938	6.93	0.76	41180	168.71	19.93	56625	211.22	24.34
Mozambique	14668	52.65	6.05	55612	179.26	19.76	231434	907.90	107.33	375144	1218.79	138.29
Namibia	416	1.72	0.20	785	2.57	0.28	11293	48.67	5.79	4223	13.77	1.56

**Export Data of Non Basmati Rice for Feb '24 Vs Feb '25 and Apr '24 to Feb '25 Vs Apr '25 to Feb '26**

Country	Feb '24			Feb '25			April '24 - Feb '25			April '25 - Feb '26		
	Qty-MTs	Val-Rs Cr	Val- Smn	Qty-MTs	Val-RsCr	Val-Smn	Qty-MTs	Val-RsCr	Val- Smn	Qty-MTs	Val-RsCr	Val- Smn
Niger	10749	40.89	4.70	7855	25.01	2.76	53374	211.53	24.98	16931	53.97	6.06
Nigeria	64	0.35	0.04	62	0.55	0.06	88074	341.38	40.28	368	2.70	0.30
Papua N Gna	56	0.23	0.03	0	0.00	0.00	426	1.61	0.19	4005	14.09	1.61
Reunion	1	0.01	0.00	50	0.29	0.03	201	0.68	0.08	52	0.30	0.03
Rwanda	0	0.00	0.00	1755	5.50	0.61	1080	3.97	0.47	7365	23.44	2.63
Sao Tome	0	0.00	0.00	322	1.09	0.12	1427	5.63	0.66	1173	3.83	0.44
Senegal	57402	199.91	22.96	183455	535.09	58.98	626165	2194.71	260.25	710277	2092.26	236.47
Seychelles	97	0.44	0.05	26	0.16	0.02	846	3.33	0.39	117	0.75	0.08
Sierra Leone	25619	96.57	11.09	22055	76.46	8.43	387015	1572.76	185.88	208564	681.22	77.08
Somalia	56841	219.26	25.19	57952	184.48	20.33	384759	1461.60	172.30	492469	1648.91	187.24
South Africa	10628	39.74	4.57	25018	76.99	8.49	126891	507.18	60.19	131854	421.69	47.82
South Sudan	0	0.00	0.00	0	0.00	0.00	781	3.27	0.39	594	1.93	0.22
Sudan	2314	8.53	0.98	2703	8.98	0.99	82189	332.09	39.50	60410	204.31	23.19
Tanzania Rep	2402	8.95	1.03	16929	54.59	6.02	19223	74.72	8.79	109121	352.21	39.73
Togo	100196	382.98	43.99	94663	298.39	32.89	850966	3387.68	400.93	913866	3017.27	343.99
Tunisia	100	0.58	0.07	60	0.32	0.04	3909	20.85	2.48	1898	10.08	1.15
Uganda	26	0.10	0.01	216	0.74	0.08	42	0.17	0.02	249	0.90	0.10
Zambia	0	0.00	0.00	0	0.00	0.00	82	0.47	0.06	16	0.11	0.01
Zimbabwe	4240	15.64	1.80	0	0.00	0.00	16725	66.41	7.83	7555	24.16	2.72
C Afri Rep	0	0.00	0.00	0	0.00	0.00	0	0.00	0.00	0	0.00	0.00
Malawi	0	0.00	0.00	1000	3.70	0.41	1033	4.89	0.58	1019	3.82	0.42
Eritrea	0	0.00	0.00	0	0.00	0.00	600	2.63	0.31	0	0.00	0.00
Lesotho	0	0.00	0.00	0	0.00	0.00	1000	4.41	0.52	0	0.00	0.00
Swaziland	0	0.00	0.00	0	0.00	0.00	0	0.00	0.00	54	0.20	0.02
Burundi	10	0.06	0.01	0	0.00	0.00	10	0.06	0.01	0	0.00	0.00
<b>Africa</b>	<b>992638</b>	<b>3779.42</b>	<b>434.14</b>	<b>1114546</b>	<b>3515.14</b>	<b>387.42</b>	<b>8957228</b>	<b>34971.70</b>	<b>4133.71</b>	<b>8668887</b>	<b>28308.07</b>	<b>3216.61</b>
Canada	1311	9.19	1.06	722	4.56	0.50	12617	87.96	10.39	13148	85.71	9.79
Chile	23	0.12	0.01	0	0.00	0.00	424	2.12	0.25	62	0.39	0.05
Costa Rica	0	0.00	0.00	0	0.00	0.00	102	0.48	0.06	1038	3.55	0.41
Panama Republic	28	0.15	0.02	81	0.27	0.03	49	0.28	0.03	286	1.04	0.12
Peru	540	2.31	0.26	0	0.00	0.00	675	2.92	0.34	324	1.29	0.15
Suriname	0	0.00	0.00	0	0.00	0.00	0	0.00	0.00	1	0.01	0.00
U S A	4937	37.21	4.27	3851	25.56	2.82	56271	423.55	50.14	52246	361.90	41.30
Belize	0	0.00	0.00	0	0.00	0.00	0	0.00	0.00	1	0.00	0.00
Colombia	0	0.00	0.00	0	0.00	0.00	0	0.00	0.00	54	0.19	0.02
Brazil	0	0.00	0.00	0	0.00	0.00	0	0.00	0.00	3	0.02	0.00
Argentina	0	0.00	0.00	0	0.00	0.00	0	0.00	0.00	6	0.05	0.01
<b>Americas</b>	<b>6839</b>	<b>48.97</b>	<b>5.63</b>	<b>4654</b>	<b>30.39</b>	<b>3.35</b>	<b>70138</b>	<b>517.31</b>	<b>61.21</b>	<b>67169</b>	<b>454.17</b>	<b>51.85</b>
Bangladesh Pr	177129	678.15	77.90	181118	607.00	66.90	540535	2085.60	242.41	1244304	4390.61	499.02
Bhutan	4700	17.18	1.97	3913	13.67	1.51	23393	90.40	10.61	53113	181.64	20.66
China P Rp	21634	75.91	8.72	51191	140.51	15.49	148537	566.15	66.53	237205	710.49	81.08
Hong Kong	40	0.28	0.03	286	0.98	0.11	343	1.86	0.22	2372	10.29	1.17
Japan	45	0.48	0.05	48	0.29	0.03	222	2.23	0.26	1442	12.31	1.43
Korea Rp	1	0.01	0.00	48	0.44	0.05	207	1.54	0.18	153	1.24	0.14
Maldives	4807	21.16	2.43	2079	9.59	1.06	27957	126.26	14.93	23471	104.89	11.87
Mongolia	0	0.00	0.00	0	0.00	0.00	0	0.00	0.00	35	0.17	0.02
Nepal	87045	230.73	26.50	77167	205.49	22.65	547975	1394.73	163.39	632547	1775.08	200.83
Pakistan Ir	100	0.49	0.06	0	0.00	0.00	516	2.52	0.30	0	0.00	0.00
Sri Lanka Dsr	563	2.15	0.25	0	0.00	0.00	183253	750.38	88.02	67975	300.02	33.94
Taiwan	0	0.00	0.00	0	0.00	0.00	2	0.02	0.00	17	0.12	0.01
Afghanistan	0	0.00	0.00	162	0.52	0.06	0	0.00	0.00	752	3.40	0.38
Turkmenistan	0	0.00	0.00	0	0.00	0.00	0	0.00	0.00	270	0.79	0.09
<b>Asia</b>	<b>296064</b>	<b>1026.54</b>	<b>117.92</b>	<b>316012</b>	<b>978.50</b>	<b>107.85</b>	<b>1472940</b>	<b>5021.70</b>	<b>586.85</b>	<b>2263656</b>	<b>7491.04</b>	<b>850.62</b>

**Export Data of Non Basmati Rice for Feb '24 Vs Feb '25 and Apr '24 to Feb '25 Vs Apr '25 to Feb '26**

Country	Feb '24			Feb '25			April '24 - Feb '25			April '25 - Feb '26		
	Qty-MTs	Val-Rs Cr	Val- Smn	Qty-MTs	Val-RsCr	Val-Smn	Qty-MTs	Val-RsCr	Val- Smn	Qty-MTs	Val-RsCr	Val- Smn
Barbados	0	0.00	0.00	0	0.00	0.00	26	0.13	0.02	0	0.00	0.00
Cuba	81	0.35	0.04	550	2.23	0.25	196	0.90	0.11	2591	10.79	1.22
Dominic Rep	0	0.00	0.00	0	0.00	0.00	503	2.42	0.29	184	0.89	0.10
El Salvador	533	2.47	0.28	0	0.00	0.00	928	3.93	0.46	2262	10.08	1.12
Guatemala	0	0.00	0.00	0	0.00	0.00	300	1.22	0.15	962	3.70	0.43
Haiti	2964	12.35	1.42	839	2.99	0.33	13260	56.26	6.62	20820	75.08	8.56
Jamaica	0	0.00	0.00	0	0.00	0.00	168	0.74	0.09	129	0.57	0.07
St Lucia	0	0.00	0.00	0	0.00	0.00	27	0.08	0.01	79	0.26	0.03
St Vincent	0	0.00	0.00	0	0.00	0.00	81	0.24	0.03	0	0.00	0.00
Trinidad	0	0.00	0.00	0	0.00	0.00	1043	4.00	0.48	106	0.39	0.04
Cayman Is	0	0.00	0.00	0	0.00	0.00	0	0.00	0.00	12	0.05	0.01
Netherlandantil	0	0.00	0.00	0	0.00	0.00	0	0.00	0.00	1	0.00	0.00
Guyana	0	0.00	0.00	23	0.24	0.03	0	0.00	0.00	23	0.24	0.03
<b>Carribeans</b>	<b>3578</b>	<b>15.17</b>	<b>1.74</b>	<b>1412</b>	<b>5.47</b>	<b>0.60</b>	<b>16532</b>	<b>69.92</b>	<b>8.24</b>	<b>27169</b>	<b>102.07</b>	<b>11.61</b>
Austria	0	0.00	0.00	0	0.00	0.00	4	0.02	0.00	73	0.37	0.04
Belgium	42	0.24	0.03	80	0.50	0.06	347	2.18	0.26	979	7.64	0.86
Bulgaria	208	0.91	0.11	10	0.07	0.01	1204	5.00	0.59	912	3.67	0.42
Croatia	181	0.80	0.09	156	0.52	0.06	1675	7.11	0.84	2298	9.15	1.04
Czech Republic	0	0.00	0.00	24	0.16	0.02	0	0.00	0.00	70	0.49	0.06
Denmark	24	0.17	0.02	11	0.06	0.01	74	0.56	0.07	183	1.40	0.16
Finland	21	0.16	0.02	0	0.00	0.00	110	0.70	0.08	79	0.55	0.06
France	22	0.15	0.02	126	0.77	0.09	494	3.26	0.38	1384	9.34	1.07
Germany	504	3.69	0.42	492	3.55	0.39	2567	17.16	2.02	4509	32.79	3.74
Greece	25	0.16	0.02	0	0.00	0.00	72	0.49	0.06	165	0.87	0.10
Ireland	323	1.95	0.22	68	0.68	0.07	1865	11.66	1.37	2447	16.33	1.87
Italy	184	1.52	0.17	108	0.79	0.09	3050	18.41	2.19	2204	13.69	1.57
Latvia	0	0.00	0.00	0	0.00	0.00	182	0.77	0.09	0	0.00	0.00
Lithuania	390	1.60	0.18	0	0.00	0.00	3088	12.50	1.48	1530	5.53	0.63
Malta	40	0.28	0.03	38	0.25	0.03	430	3.01	0.36	525	3.56	0.41
Montenegro	0	0.00	0.00	0	0.00	0.00	0	0.00	0.00	226	0.80	0.09
Netherland	3022	16.49	1.89	2795	14.57	1.61	35190	187.65	22.25	19819	118.99	13.53
Poland	182	0.77	0.09	759	2.97	0.33	1629	6.67	0.78	4477	17.98	2.04
Portugal	26	0.31	0.04	0	0.00	0.00	526	2.74	0.32	1000	4.39	0.51
Romania	255	1.06	0.12	0	0.00	0.00	5385	22.11	2.62	2396	9.27	1.07
Spain	10048	37.29	4.28	0	0.00	0.00	11056	43.66	5.04	352	2.21	0.25
Sweden	17	0.13	0.01	33	0.33	0.04	478	3.56	0.42	1076	7.40	0.84
Slovenia	0	0.00	0.00	0	0.00	0.00	23	0.24	0.03	69	0.52	0.06
Cyprus	0	0.00	0.00	0	0.00	0.00	0	0.00	0.00	66	0.31	0.03
Hungary	0	0.00	0.00	0	0.00	0.00	0	0.00	0.00	1	0.00	0.00
<b>E.u.</b>	<b>15514</b>	<b>67.68</b>	<b>7.77</b>	<b>4700</b>	<b>25.22</b>	<b>2.78</b>	<b>69449</b>	<b>349.48</b>	<b>41.24</b>	<b>46840</b>	<b>267.22</b>	<b>30.45</b>
Baharain Is	1482	7.68	0.88	1068	5.48	0.60	13256	67.71	7.99	12557	67.89	7.71
Egypt A Rp	3278	16.77	1.93	4523	22.28	2.46	17218	83.44	9.84	31132	151.07	17.04
Iran	1586	7.20	0.83	15020	66.96	7.38	7044	31.10	3.67	32610	156.97	17.43
Iraq	2955	15.02	1.72	12931	63.01	6.94	21805	112.39	13.12	69011	347.87	39.41
Israel	423	2.48	0.28	227	1.30	0.14	3894	21.23	2.50	3526	19.73	2.25
Jordan	2676	11.47	1.32	1183	4.17	0.46	17624	75.44	8.91	16135	61.30	6.98
Kuwait	2590	13.89	1.60	3048	17.13	1.89	24691	120.30	14.20	28632	151.79	17.25
Lebanon	456	2.82	0.32	0	0.00	0.00	1560	7.45	0.87	2246	9.50	1.11
Oman	8425	40.90	4.70	7065	31.82	3.51	59308	282.36	33.21	71497	336.11	38.09
Qatar	6353	32.65	3.75	6673	33.82	3.73	64195	314.99	37.21	69645	352.68	40.01
Saudi Arab	36966	186.79	21.46	22836	117.72	12.97	180471	873.62	102.68	209296	1047.76	118.57
Syria	461	2.26	0.26	494	2.25	0.25	6100	26.34	3.12	5977	24.63	2.84
U Arab Emts	25928	135.28	15.54	53894	267.42	29.47	223873	1093.30	128.87	377952	1867.85	210.75

**Export Data of Non Basmati Rice for Feb '24 Vs Feb '25 and Apr '24 to Feb '25 Vs Apr '25 to Feb '26**

Country	Feb '24			Feb '25			April '24 - Feb '25			April '25 - Feb '26		
	Qty-MTs	Val-Rs Cr	Val- \$mn	Qty-MTs	Val-RsCr	Val-\$mn	Qty-MTs	Val-RsCr	Val- \$mn	Qty-MTs	Val-RsCr	Val- \$mn
Yemen Republic	6360	30.11	3.46	9876	47.18	5.20	64417	293.68	34.54	61407	291.82	32.77
<b>Middle East</b>	<b>99939</b>	<b>505.33</b>	<b>58.05</b>	<b>138838</b>	<b>680.55</b>	<b>75.01</b>	<b>705456</b>	<b>3403.36</b>	<b>400.75</b>	<b>991623</b>	<b>4886.99</b>	<b>552.21</b>
Australia	703	4.64	0.53	884	6.56	0.72	10899	67.22	7.95	9663	65.57	7.46
Fiji Is	540	2.22	0.25	25	0.18	0.02	1857	7.84	0.91	5879	19.93	2.30
New Zealand	254	1.66	0.19	149	0.98	0.11	1504	10.04	1.19	1834	12.30	1.40
Samoa	0	0.00	0.00	0	0.00	0.00	1	0.00	0.00	0	0.00	0.00
<b>Oceania</b>	<b>1497</b>	<b>8.51</b>	<b>0.98</b>	<b>1058</b>	<b>7.72</b>	<b>0.85</b>	<b>14261</b>	<b>85.10</b>	<b>10.06</b>	<b>17376</b>	<b>97.81</b>	<b>11.16</b>
Albania	26	0.11	0.01	0	0.00	0.00	266	1.14	0.14	531	2.11	0.24
Norway	49	0.27	0.03	3	0.02	0.00	182	1.29	0.15	319	2.48	0.29
Serbia	27	0.13	0.01	0	0.00	0.00	339	1.38	0.16	364	1.61	0.18
Switzerland	10	0.09	0.01	85	0.59	0.07	251	1.93	0.23	446	3.37	0.38
Turkey	6728	28.77	3.31	6216	27.01	2.98	43033	191.41	22.48	63014	261.99	29.87
U K	3898	22.69	2.61	1720	10.08	1.11	22549	133.12	15.67	26710	158.69	18.15
Slovak Rep	0	0.00	0.00	0	0.00	0.00	0	0.00	0.00	0	0.00	0.00
<b>Other Europe</b>	<b>10738</b>	<b>52.06</b>	<b>5.98</b>	<b>8024</b>	<b>37.70</b>	<b>4.15</b>	<b>66620</b>	<b>330.27</b>	<b>38.83</b>	<b>91384</b>	<b>430.25</b>	<b>49.12</b>
Armenia	0	0.00	0.00	0	0.00	0.00	310	1.29	0.15	90	0.36	0.04
Azerbaijan	0	0.00	0.00	0	0.00	0.00	135	0.82	0.09	25	0.11	0.01
Belarus	0	0.00	0.00	0	0.00	0.00	360	1.37	0.16	416	1.42	0.16
Georgia	797	3.02	0.35	159	0.53	0.06	3936	16.02	1.88	2641	9.43	1.08
Kazakhstan	0	0.00	0.00	0	0.00	0.00	48	0.23	0.03	114	0.44	0.05
Kyrgyzstan	0	0.00	0.00	0	0.00	0.00	35	0.12	0.01	34	0.12	0.01
Russia	15353	61.66	7.08	9370	31.64	3.49	110781	460.04	54.33	103154	364.90	41.64
Tajikistan	99	0.65	0.08	93	0.47	0.05	447	2.28	0.27	491	2.45	0.28
Ukraine	1600	6.78	0.78	6158	22.64	2.49	7720	32.41	3.79	22375	83.29	9.39
Uzbekistan	0	0.00	0.00	25	0.23	0.03	0	0.00	0.00	174	1.20	0.13
<b>Russia Cis</b>	<b>17849</b>	<b>72.11</b>	<b>8.28</b>	<b>15805</b>	<b>55.51</b>	<b>6.12</b>	<b>123772</b>	<b>514.59</b>	<b>60.73</b>	<b>129514</b>	<b>463.72</b>	<b>52.80</b>
Cambodia	0	0.00	0.00	0	0.00	0.00	19	0.16	0.02	71	0.51	0.06
Indonesia	26	0.11	0.01	0	0.00	0.00	249410	855.51	101.93	44507	123.51	13.92
Malaysia	30498	113.84	13.08	11395	40.08	4.42	237809	904.18	107.21	248869	845.86	96.64
Myanmar	0	0.00	0.00	0	0.00	0.00	2200	9.59	1.14	3	0.02	0.00
Philippines	1492	5.78	0.66	527	1.77	0.20	38915	283.68	33.78	40125	427.45	49.55
Singapore	11398	48.72	5.60	7867	32.82	3.62	160408	705.95	83.39	148823	574.65	65.83
Thailand	13	0.10	0.01	6	0.03	0.00	238	1.62	0.19	441	2.60	0.30
Timor-leste	4130	15.26	1.75	12900	37.74	4.16	60346	246.05	29.24	117535	366.54	41.85
Vietnam Soc Rep	37587	126.76	14.56	42670	125.08	13.79	462822	1728.09	204.76	487122	1531.60	175.00
<b>South East Asia</b>	<b>85144</b>	<b>310.56</b>	<b>35.67</b>	<b>75365</b>	<b>237.52</b>	<b>26.18</b>	<b>1212167</b>	<b>4734.83</b>	<b>561.66</b>	<b>1087496</b>	<b>3872.73</b>	<b>443.14</b>
<b>Unspecified</b>	<b>0</b>	<b>0.00</b>	<b>0.00</b>	<b>0</b>	<b>0.00</b>	<b>0.00</b>	<b>450</b>	<b>1.69</b>	<b>0.20</b>	<b>81</b>	<b>0.47</b>	<b>0.05</b>
<b>Grand Total</b>	<b>1529800</b>	<b>5886.35</b>	<b>676.17</b>	<b>1680414</b>	<b>5573.71</b>	<b>614.31</b>	<b>12709013</b>	<b>49999.95</b>	<b>5903.48</b>	<b>13391195</b>	<b>46374.55</b>	<b>5269.62</b>

# Non Basmati Region Wise Movement

Region	Jan '25			Jan '26			↗↘ (Qty.-MTs)	%↗↘ (Qty.-MTs)
	Qty.-MTs	Val.-Rs. Cr.	Val.-\$ mn	Qty.-MTs	Val.-Rs. Cr.	Val.-\$ mn		
Africa	1197347	4542.60	526.58	716113	2288.31	252.02	-481234	-40.19
Americas	7413	56.62	6.56	4149	27.88	3.07	-3264	-44.03
Asia	397808	1365.85	158.33	207567	598.96	65.97	-190241	-47.82
Carribeans	2273	8.90	1.03	2690	10.10	1.11	417	18.35
E.u.	6047	32.44	3.76	5801	29.74	3.28	-246	-4.07
Middle East	125528	630.56	73.10	158225	782.19	86.15	32697	26.05
Oceania	1881	11.29	1.31	1143	7.62	0.84	-738	-39.23
Other Europe	16002	74.42	8.63	8053	37.62	4.14	-7949	-49.68
Russia Cis	18855	75.80	8.79	15136	52.58	5.79	-3719	-19.72
South East Asia	73162	292.76	33.94	69264	226.69	24.97	-3898	-5.33
Unspecified	52	0.21	0.02	0	0.00	0.00	-52	0.00
<b>Grand Total</b>	<b>1846368</b>	<b>7091.46</b>	<b>822.05</b>	<b>1188141</b>	<b>4061.69</b>	<b>447.33</b>	<b>-658227</b>	<b>-35.65</b>

Region	Feb '25			Feb '26			↗↘ (Qty.-MTs)	%↗↘ (Qty.-MTs)
	Qty.-MTs	Val.-Rs. Cr.	Val.-\$ mn	Qty.-MTs	Val.-Rs. Cr.	Val.-\$ mn		
Africa	992638	3779.42	434.14	1114546	3515.14	387.42	121908	12.28
Americas	6839	48.97	5.63	4654	30.39	3.35	-2185	-31.95
Asia	296064	1026.54	117.92	316012	978.50	107.85	19948	6.74
Carribeans	3578	15.17	1.74	1412	5.47	0.60	-2166	-60.54
E.u.	15514	67.68	7.77	4700	25.22	2.78	-10814	-69.70
Middle East	99939	505.33	58.05	138838	680.55	75.01	38899	38.92
Oceania	1497	8.51	0.98	1058	7.72	0.85	-439	-29.33
Other Europe	10738	52.06	5.98	8024	37.70	4.15	-2714	-25.27
Russia Cis	17849	72.11	8.28	15805	55.51	6.12	-2044	-11.45
South East Asia	85144	310.56	35.67	75365	237.52	26.18	-9779	-11.49
Unspecified	0	0.00	0.00	0	0.00	0.00	0	0.00
<b>Grand Total</b>	<b>1529800</b>	<b>5886.35</b>	<b>676.17</b>	<b>1680414</b>	<b>5573.71</b>	<b>614.31</b>	<b>150614</b>	<b>9.85</b>

Region	April '24 to Jan '25			April '25 to Jan '26			↗↘ (Qty.-MTs)	%↗↘ (Qty.-MTs)
	Qty.-MTs	Val.-Rs. Cr.	Val.-\$ mn	Qty.-MTs	Val.-Rs. Cr.	Val.-\$ mn		
Africa	7964590	31192.29	3699.57	7554081	24793.02	2829.19	-410509	-5.15
Americas	63299	468.34	55.59	62491	423.76	48.50	-808	-1.28
Asia	1176876	3995.17	468.93	1946429	6513.11	742.84	769553	65.39
Carribeans	12954	54.75	6.50	25757	96.60	11.01	12803	98.83
E.u.	53935	281.80	33.46	42140	242.00	27.67	-11795	-21.87
Middle East	605517	2898.03	342.71	852986	4207.95	477.37	247469	40.87
Oceania	12764	76.59	9.08	16311	90.09	10.31	3547	27.79
Other Europe	55882	278.20	32.85	83396	392.81	44.99	27514	49.24
Russia Cis	105923	442.47	52.44	113711	408.22	46.68	7788	7.35
South East Asia	1127023	4424.27	525.98	1012134	3635.25	416.97	-114889	-10.19
Unspecified	450	1.69	0.20	81	0.47	0.05	-369	-82.00
<b>Grand Total</b>	<b>11179213</b>	<b>44113.60</b>	<b>5227.31</b>	<b>11709517</b>	<b>40803.30</b>	<b>4655.58</b>	<b>530304</b>	<b>4.74</b>

Region	April '24 to Feb '25			April '25 to Feb '26			↗↘ (Qty.-MTs)	%↗↘ (Qty.-MTs)
	Qty.-MTs	Val.-Rs. Cr.	Val.-\$ mn	Qty.-MTs	Val.-Rs. Cr.	Val.-\$ mn		
Africa	8957228	34971.70132	4133.708226	8668887	28308.0734	3216.606222	-288341	-3.22
Americas	70138	517.3110277	61.214842	67169	454.1653579	51.848825	-2969	-4.23
Asia	1472940	5021.701287	586.851656	2263656	7491.040616	850.62277	790716	53.68
Carribeans	16532	69.915508	8.238722	27169	102.0742815	11.610355	10637	64.34
E.U.	69449	349.4808439	41.238222	46840	267.2219278	30.454178	-22609	-32.55
Middle East	705456	3403.363454	400.75313	991623	4886.988549	552.211677	286167	40.56
Oceania	14261	85.1016544	10.055318	17376	97.8097786	11.159776	3115	21.84
Other Europe	66620	330.2657165	38.833685	91384	430.2527429	49.119006	24764	37.17
Russia Cis	123772	514.586143	60.725988	129514	463.7162734	52.795767	5742	4.64
South East Asia	1212167	4734.833559	561.657496	1087496	3872.731645	443.140779	-124671	-10.28
Unspecified	450	1.6871195	0.201311	81	0.4729433	0.05492	-369	-82.00
<b>Grand Total</b>	<b>12709013</b>	<b>49999.95</b>	<b>5903.48</b>	<b>13391195</b>	<b>46374.55</b>	<b>5269.62</b>	<b>682182</b>	<b>5.37</b>

# AFGHANISTAN

The Evolving Landscape of Rice Trade, Culture & Consumption in the Heart of Asia



## COUNTRY OVERVIEW

- **Location:** Central/South Asia (Landlocked)
- **Capital:** Kabul
- **Population (2025/26):** ~43–45 million
- **Climate:** Arid to semi-arid; cold winters and hot summers.
- **Geography:** Primarily mountainous (Hindu Kush range) with fertile plains in the north and west.
- **Economic Overview:** The economy is heavily reliant on agriculture and international aid. Following the political shifts in 2021, the GDP stabilized at approximately \$14.5 billion (World Bank 2024/25 data).
- **Major Sectors:** Services (49%), Agriculture (26%), Manufacturing & Mining (13%).

- **Role of Rice:** Unlike wheat, which is a daily survival staple, rice is the "prestige grain." It is central to Afghan hospitality, celebrations, and urban consumption, symbolizing prosperity and tradition.



## AFGHANISTAN: COUNTRY SNAPSHOT 2024

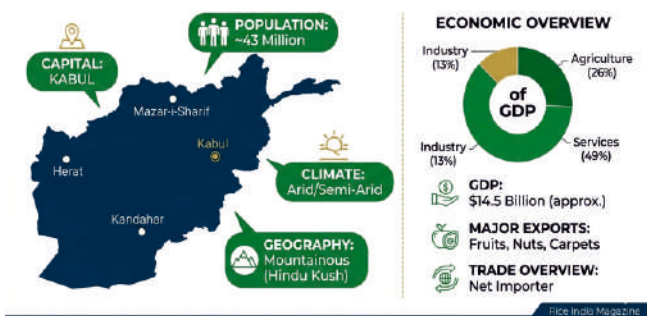

## Rice Industry Overview: A Structural Deficit Market

Afghanistan's rice sector is defined by a **significant gap between domestic production and consumption**, making it a consistent net importer.

- **Total Consumption:** ~700,000 – 750,000 MT annually
- **Domestic Production:** ~400,000 – 450,000 MT
- **Import Requirement:** ~250,000 – 300,000 MT
- **Per Capita Consumption:** ~18–20 kg/year

## AGRICULTURE OVERVIEW

Agriculture is the backbone of the Afghan livelihood, employing over 60% of the workforce. While wheat is the primary staple, rice holds the second-most important position in the national diet and agricultural hierarchy.

Local production meets only about **55–60% of demand**, with the remainder fulfilled through imports. This structural gap creates **sustained opportunities for exporting countries**, particularly in the premium rice segment.

- **Major Crops:** Wheat, Rice, Barley, Maize, Fruits (Grapes, Pomegranates), and Nuts.

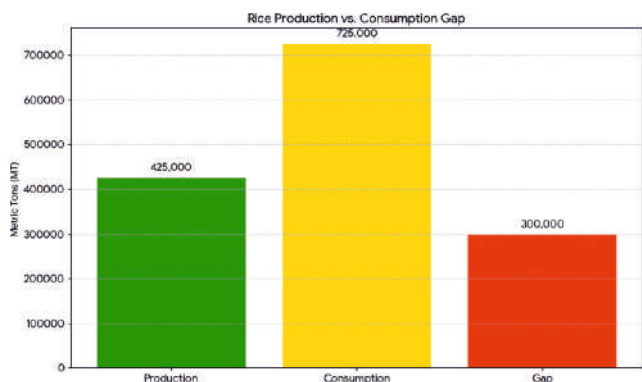

- Superior grain elongation
- Aroma
- Consistency in cooking quality

However, official Indian export data may be **understated due to indirect trade routes** via Iran or third-party transit channels.

### Rice Varieties: Local vs Imported

Afghan consumers clearly distinguish between “**Watani**” (local) and “**Khariji**” (imported) rice.

### Imported Varieties

- **Basmati (1121 Sella):** The "Gold Standard" for weddings and commercial catering. Known for its extra-long grain and ability to withstand heavy steaming.
- **Non-Basmati (PR11, Ir64):** Preferred by budget-conscious urban households and for daily use.
- **Pusa Basmati:** A popular hybrid offering a balance of aroma and affordability.

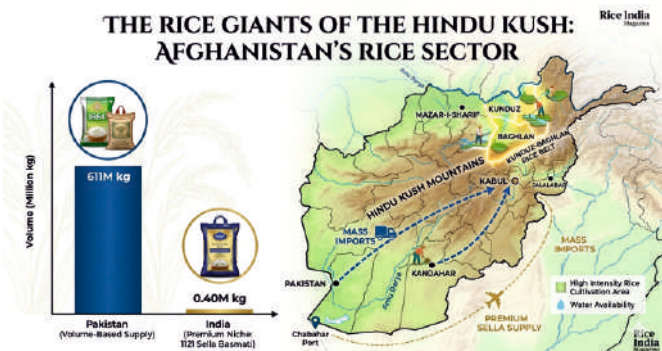

### Import Dynamics: Pakistan Dominates, India Leads Premium Segment

Afghanistan’s rice import market is both **price-sensitive and quality-conscious**. Key Suppliers (2024–25 Estimates)

- **Pakistan:** Dominates with 70–90% share due to proximity and cost advantages
- **India:** Strong presence in premium Basmati segment
- **Others:** Kazakhstan, Vietnam, Uzbekistan (limited share)

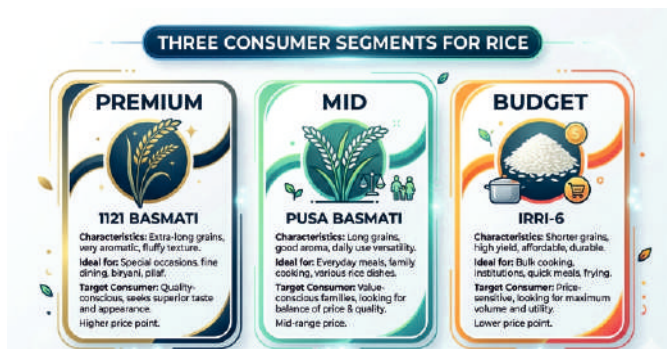

### Local Varieties

- **Bara:** Aromatic rice from Nangarhar
- **Lawangi / Luka:** Regional specialty varieties
- **Shali / Shola:** Traditional local paddy types

While local rice is valued for its **authentic taste**, limited production and inconsistent quality restrict its market share.

Pakistan supplies bulk quantities of **IRRI-6, IR64, and Sella rice**, while India caters to **high-end urban markets with 1121 Basmati and Pusa varieties**.

A notable trend is the **growing preference for Indian 1121 Basmati** in cities like Kabul and Mazar-i-Sharif due to:



Rice cultivation in Afghanistan is concentrated in water-rich regions, heavily dependent on natural irrigation systems.

### Major Producing Provinces

- **Kunduz & Baghlan:** Known as the “Rice Bowl”
- **Nangarhar & Laghman:** Important eastern production zones
- **Takhar:** Emerging contributor

### Key Characteristics

- **Average Yield:** ~3.1 MT/hectare
- **Irrigation Sources:** Snowmelt from Hindu Kush, Amu Darya basin, Kabul River

Water availability remains a **critical constraint**, making production vulnerable to climate variability.

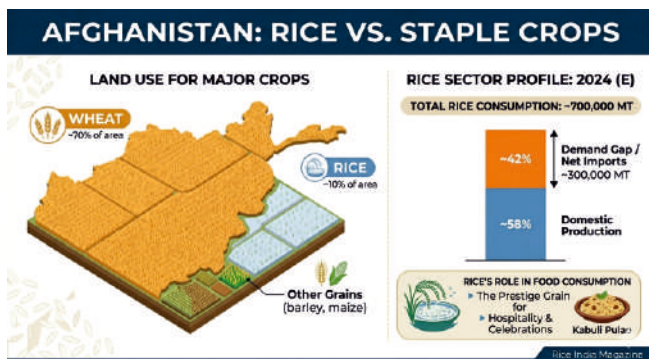

### Rice in Afghan Culture: More Than Just Food

In Afghanistan, rice is not just a staple—it is a **symbol of hospitality, tradition, and identity**. No formal gathering is complete without a rice-based dish.

### Iconic Dishes

- **Kabuli Pulao:** National dish with basmati rice, lamb, carrots, and raisins
- **Narenj Pulao:** Infused with orange peel, almonds, and pistachios
- **Zereshk Pulao:** Tangy rice with barberries
- **Challow:** Plain rice served with curries and stews

Rice forms the centerpiece of the traditional “**Dastarkhwan**”, reflecting Afghan culinary richness.



### Trade & Market Insights

The Afghan rice market operates under several structural and economic influences:

### Key Market Drivers

- **High Price Sensitivity:** Exchange rate fluctuations directly impact imports
- **Urbanization:** Increasing demand for easy-to-cook Sella rice
- **Logistics Dependence:** Reliance on Karachi Port (Pakistan) and Chabahar Port (Iran)

### Emerging Trends

- Shift toward **premium long-grain varieties**
- Growth in **urban consumption and food service sector**
- Rising preference for **branded and packaged rice**

### India–Afghanistan Rice Trade: Premium Opportunity

India plays a **strategic role in Afghanistan’s rice market**, particularly in the premium category.

### India’s Strengths

- Leadership in **1121 Basmati exports**
- Strong demand in **urban and wedding markets**
- Preferred by **Horeca sector**

### Trade Routes

- Via **Chabahar Port (Iran)**
- Limited movement through **Attari-Wagah corridor**

### Challenges

- **Banking/payment constraints**

- Geopolitical uncertainties
- High logistics costs

Despite these hurdles, India continues to hold a **valuable niche in the high-value segment.**

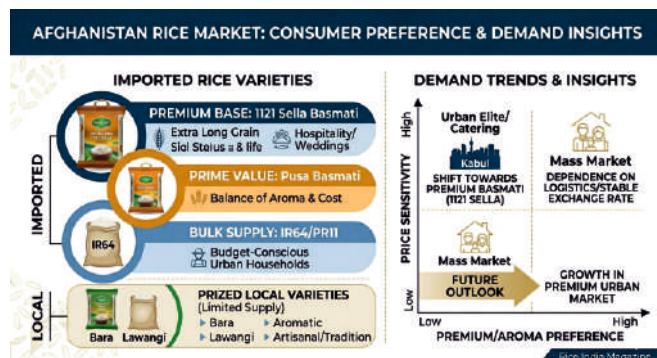

recovery, rice will remain at the heart of both its **diet and cultural identity**, making it a strategically important market in the global rice trade landscape.

### Sources

- World Bank (Afghanistan Economic Monitor, 2025)
- FAO GIEWS Country Briefs
- UN Comtrade Database (2024–25)
- APEDA (India) Export Data
- MAIL (Afghanistan Agriculture Ministry)
- WFP Market Reports

### Famous tourist places in Afghanistan

1. Band-e Amir National Park
  - Afghanistan’s first national park, famous for its deep blue lakes and beautiful mountains.



2. Bamiyan Valley
  - Historic valley known for the ancient Buddha statues and scenic cliffs.



### Challenges & Future Outlook

#### Key Challenges

- Water Scarcity & Droughts
- Lack of Modern Milling Infrastructure
- Trade Barriers & Border Disruptions
- Dependence on Imports

#### Future Outlook

The Afghan rice market is projected to grow at **3–5% annually**, driven by:

- Population growth
- Urban expansion
- Recovery in food services

#### Opportunities

- Branded Basmati positioning
- Fortified rice for nutrition programs
- Expansion in modern retail chains

Afghanistan’s rice market presents a **compelling mix of challenge and opportunity**. While domestic production remains constrained, **strong and growing demand** ensures continued reliance on imports.

For global exporters—especially India—the key lies in:

- Understanding consumer segmentation
- Building strong brand recall
- Navigating trade logistics efficiently

As Afghanistan continues its gradual economic



**LILADHAR  
PASOO**  
SINCE 1919

**YOUR TRUSTED AGRO  
SUPPLY CHAIN PARTNER**



Reliable | Efficient  
**Built for Business**



We Specialize In :

# RICE

WHAT WE OFFER

Agri Warehousing

Precision Sorting & Grading  
(Bühler Sortex)

Hygienic Packing  
Re-Bagging Facilities

Fumigation &  
Export-Compliant Packaging

Customised Cargo Packaging  
for Global Markets

Break Bulk Cargo Handling  
& High-Stacking Inventory  
Systems

Vessel Chartering & Freight  
Forwarding Solutions

Inter-Port Handling, Loading  
& Vessel Discharge  
(Stevedoring Operations)



**INNOVATING TOGETHER  
FOR A CONNECTED  
WORLD**

Sustainable | Expert Domain Knowledge | Cost Effective Logistics  
Solutions | Advance Technology & Automation | Agriculture Infrastructure -  
Hygiene, Security & Safety with Weighment & Control System

ISO-Certified | 24/7 Security  
100% Real-time Tracking

**STRATEGICALLY LOCATED NEAR  
MAJOR PORTS AND TRADE HUBS**

Connect  
with us



**Vishwajeet Patel | Subhash Prajapati**

+91 98795 83994 | +91 98252 26288

vishwajeet.patel@liladharpasoo.com  
subhash.prajapati@liladharpasoo.com

www.liladharpasoo.com



## HENKO LOGISTICS INDIA PVT. LTD.

Making World Smaller

[www.henkologistics.com](http://www.henkologistics.com)

### Services

- Stuffing
- Stripping
- Transportation
- Warehousing
- Customs Clearance
- NVOCC
- Freight Forwarding

### Locations

- ICD TKD
- ICD Dadari
- Sonipat ICD
- Panipat ICD
- Kandla Port
- Mundra Port
- Chennai Port
- Nhava Sheva Port

Also Providing:  
Private Warehouse  
at Economical Rate  
for Rice Storage Near  
Mundra Port & Gadhidham

## HENKO LOGISTICS INDIA PVT. LTD.

Corporate Office: 1010, Supernova,  
Tower - Astralis Sector-94,  
Opp. Okhla Bird Sanctuary Metro,  
Noida - 201301 (U.P.) India  
Tel: 0120 4280999

Mobile: +91-9971212037  
+91-7217686016

Email: [export@henkologistics.com](mailto:export@henkologistics.com)  
[kiran@henkologistics.com](mailto:kiran@henkologistics.com)  
[henkologistics@gmail.com](mailto:henkologistics@gmail.com)

# Delivering Innovative Business Solutions

- Freight Forwarding
- Warehousing
- 3PL
- Break Bulk
- Chartering
- Surface Transportation
- Liner Agency
- NVOCC
- LCL Consolidation
- Project Cargo



### For Exports - Mundra & Kandla Ports

Narmada, Plot No.130, Ward 12/C, Lilashah Nagar, Gandhidham - 370 201. • Tel.: +91-2836-272000 / 221049 / 222058  
PIC : Mr. Gordhan Bhawnani - Mob: +91-9925237882 • Email: gordhanb@varjoon.com / support@varjoon.com

### For Exports - Mumbai Nhava Sheva Port

405, Sai Samarth, Shah Industrial Estate, Deonar Village Road, Govandi (East), Mumbai - 400 088, Tel.: +91-22-42901111 / 25555763 / 66  
PIC : Mr. Sohil Mehta - Mob: +91-9324415353 • E-mail: export@varjoon.com

### For Imports - Mumbai / Nhava Sheva / Hazira / Kandla & Mundra Ports

1301, Ellora Fiesta, Plot No. 8, Sector 11, Sanpada, Opp Jui Nagar Rly Stn. Jui Nagar, Navi Mumbai - 400 705 • Tel.: +91-22-43535454 / 27758888  
PIC : Mr. Kishor Rajgor - Mob: +91-9324415354 • Email: kishor@varjoon.com / import@varjoon.com



भारत सरकार / GOVERNMENT OF INDIA  
 खास, पोर्ट परिवहन और जलमार्ग विभाग  
 MINISTRY OF PORTS, SHIPPING AND WATERWAYS

नौवहन महानिदेशालय, मुंबई  
 DIRECTORATE GENERAL OF SHIPPING, MUMBAI

**E. No.: 19-18011/2/2026-MTO-DGS (Comp No.: 38630) Date: 21.03.2026**

**Public Notice No. 14 of 2026**

**Sub.:** Establishment of Dedicated Help Line and E-Mail ID for Outreach to Exporters, Shipping Lines, and MTOs regarding issues arising from the current situation in the Middle East

In view of the ongoing disruptions in maritime logistics and trade due to the prevailing situation in the Middle East, and based on industry feedback received during stakeholder consultations, it has been decided to establish a dedicated Help Line and E-Mail ID to facilitate outreach and support for exporters, shipping lines, and Multimodal Transport Operators (MTOs).

2. The Help Line: 022-25752019 and E-Mail ID: [mto-dgs@nic.in](mailto:mto-dgs@nic.in) (Copy may also be marked to [sudhir.kohakade@gov.in](mailto:sudhir.kohakade@gov.in)) shall serve as a single point of contact for stakeholders facing issues related to freight charges, delays and disputes related to cargo discharge, disputes with the shipping lines on various charges levied by shipping lines & operational uncertainties.

3. The Help Line Desk shall:
  - 3.1. Continuously monitor all stakeholder issues
  - 3.2. Maintain a centralized record of complaints and actions taken
  - 3.3. Manage and respond to queries/complaints received through the dedicated helpline and email
  - 3.4. Coordinate with concerned divisions/ministries/agencies for prompt resolution
  - 3.5. Ensure timely submission of daily status reports to the Ministry
4. A daily summary report of issues received, and actions taken shall be submitted to the Ministry of Ports, Shipping and Waterways for monitoring and review.
5. This issues with the approval of Director General of Shipping.

(Dr Sudhir Kohakade, IAS)  
 Deputy Director General of Shipping

To, All Exporters through their Federations & Associations (As per mailing list)

- Copy to:
1. Secretary to the Govt. of India, MoPSW
  2. All the officers of DGS & Allied offices
  3. MD, Indian Port Association
  4. Chairperson, All Major Ports
  5. CEOs, State Maritime Boards
  6. DGFT/APEDA
  7. INSA/CSLA/AMTTOI/FOSMA/MASSA

9th Floor, BETA Building, I-Think Techno Campus, Kanjur Village Road, Kanjurmarg (E), Mumbai-400042  
 ऑफिस नं.- +91-22-2575 2040/1/2/3 फॅक्स नं.- +91-22-2575 2029/05 ई-मेल nsa@nic.in वेबसाइट Website: www.dgshipping.gov.in

# Notifications

[To be Published in the Gazette of India Extraordinary Part-II, Section-3, Sub-Section (iii)]

Government of India  
 Ministry of Commerce & Industry  
 Department of Commerce  
 Directorate General of Foreign Trade, New Delhi,

Notification No. 74/2025-26

Dated: March 31<sup>st</sup>, 2026

**Subject: Continuation of RoDTEP Scheme beyond March 31, 2026**

S.O. (E): In exercise of the powers conferred by Section 5 of the Foreign Trade (Development and Regulation) Act, 1992, read with Para 1.02 of the Foreign Trade Policy, 2023, as amended from time to time, the Central Government hereby makes the following amendment in the Remission of Duties and Taxes on Exported Products (RoDTEP) Scheme:

The RoDTEP Scheme shall continue for all eligible export products for a further period of six months with effect from April 01, 2026, to September 30, 2026.

The rates and value caps as notified in Appendix 4R and Appendix 4RE, as applicable on March 31, 2026, shall continue unchanged during the aforesaid period.

The other terms and conditions governing the Scheme shall remain unchanged.

Effect of this notification:

Eligible exports made during the period from 01.04.2026 to 30.09.2026 shall continue to be entitled to RoDTEP benefit at the rates and value caps in force as on 31.03.2026, subject to the existing terms and conditions of the Scheme.

  
 (Lav Agarwal)

Directorate General of Foreign Trade &  
 Ex-officio Additional Secretary to the Government of India

(File No. 01/94/180/090/AM26/PC-4)

[To be published in the Gazette of India Extraordinary Part-II, Section -3, sub Section ii]

Government of India  
Ministry of Commerce and Industry  
Department of Commerce  
Directorate General of Foreign Trade  
Vaniija Bhavan, New Delhi

Notification No. 07 /2026-27  
New Delhi, Dated: 10 April, 2026

**Subject: Amendment in Export Policy Condition under HSN 1006 of Schedule-II(Export Policy), ITC(HS) 2022 –reg.**

S.O.(E): In exercise of powers conferred by Section 3 read with Section 5 of the Foreign Trade (Development & Regulation) Act 1992, read with para 1.02 and 2.01 of the Foreign Trade Policy, 2023 as amended from time to time, the Central Government hereby makes the following amendment to the Notification No. 39/2025-2026 dated 03rd October, 2025, with immediate effect in policy condition of sub-heading 1006 for export of rice (Basmati and Non-Basmati) -

2. The Export Policy Conditions are notified under the existing entries under the following ITC (HS) Codes are amended as under: -

ITC(HS) codes	Description	Export Policy Condition
1006 2000 1006 3011 1006 3019 1006 3091 1006 3099 1006 4000	Non-Basmati Rice	i. Export to EU Member States and European countries namely United Kingdom, Iceland, Liechtenstein, Norway and Switzerland permitted subject to issuance of Certificate of Inspection by Export Inspection Council/Export Inspection Agency'. ii. Certificate of Inspection by Export Inspection Council/ Export Inspection Agency shall not be mandatory for export to remaining European countries with effect from the date of this notification for a period of six months i.e. till 01.10.2026.
1006 3012 1006 3092	Basmati Rice	

**Effect of notification** - The requirement for a Certificate of Inspection from EIC/EIAs for Rice (Basmati and Non-Basmati) exports is limited to EU member states, the UK, Iceland, Liechtenstein, Norway, and Switzerland. Exports to other European countries are exempt from this requirement for six months from the date of this notification.

(Lav Agarwal)  
Director General of Foreign Trade and  
Ex-Officio Additional Secretary to the Government of India  
Email: dgft@nic.in

(Issued from File No. 01/91/171/35/AM20/EC/E-File/E-18655)

[To be published in the Gazette of India Extraordinary Part-II, Section -3, sub Section ii]

Government of India  
Ministry of Commerce and Industry  
Department of Commerce  
Directorate General of Foreign Trade  
Vaniija Bhavan, New Delhi

Notification No. 07 /2026-27  
New Delhi, Dated: 10 April, 2026

**Subject: Amendment in Export Policy Condition under HSN 1006 of Schedule-II(Export Policy), ITC(HS) 2022 –reg.**

S.O.(E): In exercise of powers conferred by Section 3 read with Section 5 of the Foreign Trade (Development & Regulation) Act 1992, read with para 1.02 and 2.01 of the Foreign Trade Policy, 2023 as amended from time to time, the Central Government hereby makes the following amendment to the Notification No. 39/2025-2026 dated 03rd October, 2025, with immediate effect in policy condition of sub-heading 1006 for export of rice (Basmati and Non-Basmati) -

2. The Export Policy Conditions are notified under the existing entries under the following ITC (HS) Codes are amended as under: -

ITC(HS) codes	Description	Export Policy Condition
1006 2000 1006 3011 1006 3019 1006 3091 1006 3099 1006 4000	Non-Basmati Rice	i. Export to EU Member States and European countries namely United Kingdom, Iceland, Liechtenstein, Norway and Switzerland permitted subject to issuance of Certificate of Inspection by Export Inspection Council/Export Inspection Agency'. ii. Certificate of Inspection by Export Inspection Council/ Export Inspection Agency shall not be mandatory for export to remaining European countries with effect from the date of this notification for a period of six months i.e. till 01.10.2026.
1006 3012 1006 3092	Basmati Rice	

**Effect of notification** - The requirement for a Certificate of Inspection from EIC/EIAs for Rice (Basmati and Non-Basmati) exports is limited to EU member states, the UK, Iceland, Liechtenstein, Norway, and Switzerland. Exports to other European countries are exempt from this requirement for six months from the date of this notification.

(Lav Agarwal)  
Director General of Foreign Trade and  
Ex-Officio Additional Secretary to the Government of India  
Email: dgft@nic.in

(Issued from File No. 01/91/171/35/AM20/EC/E-File/E-18655)

**RELIEF Component-I: Export Credit Support for ECGC's already insured exporters**

6. This component shall apply to exporters who have already obtained ECGC credit insurance cover and whose consignments are destined, either for delivery or for transshipment, to the specified countries in the affected Gulf and West Asia region and in respect of which onboard bill of lading as well as in case of air shipments where airway bill has been issued during the eligible period.

6.1. ECGC shall ensure that the premium amount for the already ECGC-covered exporters is not increased beyond the pre-disruption level for the eligible period.

6.2. The assistance under this component shall be:

- Applicable for shipments in respect of which onboard bill of lading or airway bill has been issued between **February 14, 2026 – March 15, 2026**;
- Provided for shipments - **Full Container Load (FCL), Less than Container Load (LCL) or Reefer containers (perishable cargo)** - destined for countries such as United Arab Emirates, Saudi Arabia, Israel, Kuwait, Qatar, Oman, Bahrain, Iraq, Iran and Yemen for delivery or for transshipment.
- To cover losses arising due to **war-related risks and associated political risks in the affected countries**;
- To enable ECGC to provide enhanced cover of up to 100% of loss, subject to approved terms and verification.
- To reimburse ECGC for the amount that it shall pay to the exporters for such compensation in excess of the amount that is payable under their existing ECGC policy cover.

6.3. The assistance under this component shall not be applicable for back-to-town cargo cases. Such cases shall continue to be covered as per their existing ECGC policy cover. No reimbursement shall be made to ECGC for such cases under this component.

6.4. Government support under this Component-I is estimated at **₹56 crores**, for the limited intervention window under the RELIEF proposal, to enable ECGC to extend compensation up to 100% of loss, over and above the coverage ordinarily admissible under the relevant policy.

**RELIEF Component-II: Encourage and facilitate ECGC coverage for Export Credit Support for upcoming exports in the region**

7. This Component is meant to encourage exporters to opt for ECGC's credit insurance cover under standalone policies for coverage of their consignments, destined, either for delivery or for transshipment, to the specified countries in the affected Gulf and West Asia region. The back-to-town cargo cases will not be eligible under the component.



**Resilience & Logistics Intervention for Export Facilitation (RELIEF) under Export Promotion Mission (EPM)**

1. The Gulf and West Asia region constitutes a strategically significant trade corridor for India. Recent geopolitical developments in West Asia, particularly the escalation of tensions involving Iran and the evolving security environment around the Strait of Hormuz and the wider Gulf maritime corridor, have led to disruptions in maritime logistics arrangements. Shipping lines and insurers have imposed a number of additional charges on cargo moving through the region, including **Additional War Risk Premiums (AWRP), War Risk Surcharges (WRS), Emergency Conflict Surcharges (ECS)** and other extraordinary freight levies.

2. These developments have resulted in a sudden escalation in outbound logistics costs for exporters, driven by vessel diversions, longer maritime routes, higher insurance premia, and congestion at regional transshipment hubs.

3. Given the strategic importance of the Gulf and West Asia region for India's merchandise exports, prolonged logistics disruptions and extraordinary freight surcharges, a calibrated, time-limited, targeted and exceptional intervention under the Export Promotion Mission (EPM), called **RELIEF - Resilience & Logistics Intervention for Export Facilitation**, has been approved to support Indian exporters.

4. The approved intervention – RELIEF - shall consist of **three complementary components** aimed at addressing the principal stress points faced by the exporters, namely: -

- (i) enhanced war/political risk support for eligible ECGC's already insured exporters;
- (ii) time-limited support to encourage and facilitate ECGC coverage for eligible exporters for upcoming exports; and,
- (iii) time-limited reimbursement support for extraordinary freight and insurance surcharge burden borne by eligible non-ECGC-insured MSME exporters in respect of customs-cleared cargo.

5. Given the experience of ECGC in handling export credit risks and claims administration, ECGC shall act as the nodal and implementing agency for the three interventions under RELIEF, including disbursement and verification, in accordance with Government-approved guidelines.



- 7.1. ECGC shall ensure that the premium paid by the exporters shall not be increased beyond the pre-disruption level for the eligible period.
- 7.2. Assistance under this component shall be:
- Applicable for shipments in respect of which onboard bill of lading and airway bill is granted between **March 16, 2026 – June 15, 2026** excluding energy shipments to the region;
  - Provided for shipments - **Full Container Load (FCL), Less than Container Load (LCL) or Reefer containers (perishable cargo)** - destined for countries such as United Arab Emirates, Saudi Arabia, Kuwait, Israel, Qatar, Oman, Bahrain, Iraq, Iran and Yemen for delivery or for transshipment.
  - To cover losses arising due to **war-related risks and associated political risks in the affected countries;**
  - To enable ECGC to provide enhanced cover up to 95% of loss, subject to approved terms and verification.
  - To reimburse ECGC for the amount that it shall pay to the exporters for such compensation in excess of the amount that is payable under the ECGC policy cover.
- 7.3. The assistance under this component shall not be applicable for back-to-town cargo cases. Such cases shall continue to be covered as per their existing ECGC policy cover. No reimbursement shall be made to ECGC for such cases under this component.
- 7.4. Government support under this Component-II is estimated at **₹159 crores**, for the limited intervention window under the RELIEF proposal, to enable ECGC to extend compensation up to 95% of loss, over and above the coverage ordinarily admissible under the relevant policy.
- RELIEF Component-II: Reimbursement support for extraordinary freight and insurance surcharge borne by eligible non-ECGC-insured MSME exporters**
8. Recognising that some **MSME exporters** may not have availed for coverage under ECGC's Credit Insurance Policy, this component shall partially offset losses due to extraordinary logistics costs arising from conflict-related surcharges imposed on Indian exports which are already sailing to the specified countries in the affected Gulf and West Asia regions, either for delivery or for transshipment, for which Onboard Bill of Lading has already been issued for movement to such affected regions.
- 8.1. Eligible expenditure shall be limited to additional freight or insurance costs borne by the exporter or reduction in realised export proceeds attributable to such extraordinary surcharges, on account of increased freight or insurance costs. This would include:
- War Risk Surcharge (WRS)/Emergency Conflict Surcharge (ECS) or similar levies;
  - Additional War Risk Premium (AWRP);
  - Additional conflict-related shipping charges linked to maritime route disruptions; and,



- 8.2. Assistance under this component shall be:
- Applicable for shipments in respect of which Onboard Bill of Lading has been granted between **February 14, 2026 – March 15, 2026;**
  - Restricted to **Micro, Small and Medium enterprises**, as defined under the MSME classification framework;
  - Provided for shipments - **Full Container Load (FCL), Less than Container Load (LCL) or Reefer containers (perishable cargo)** - destined for countries such as United Arab Emirates, Saudi Arabia, Kuwait, Israel, Qatar, Oman, Bahrain, Iraq, Iran and Yemen for delivery or for transshipment.
  - For **CIF contracts**, reimbursement of upto **50% of the additional freight and insurance burden actually borne by the exporter**, subject to production of prescribed documentary evidence, shall be provided;
  - For **FOB contracts**, reimbursement of upto **50% of the reduction between the contracted FOB value and the realised export proceeds** shall be provided. **The same shall, however, be done only where such reduction is demonstrably and solely attributable to extraordinary freight or insurance surcharge linked to the present disruption**, as evidenced by such documents as may be prescribed, including contractual amendment, debit note, buyer communication, bank realisation record, or equivalent proof.
  - The back-to-town cargo cases will not be eligible under the component.
- 8.3. The total assistance per IEC shall be subject to:
- the extent of actual loss incurred by the exporter in respect of the eligible invoice,
  - submission of prescribed documents, and,
  - an overall ceiling of **₹50 lakh per exporter** in respect of all eligible consignments under this component.
- 8.4. The estimated Government support requirement under this Component-III is **₹282 Crores** for the time-limited intervention window under the RELIEF proposal.
9. The total expenditure for the RELIEF intervention to an extent of **Rs.497 Crore** shall be met from the existing budgetary allocation under the Export Promotion Mission, and, shall be made on actuals subject to budget availability, verification, and such operational safeguards as may be prescribed.
10. The **EPM Steering Committee** may review the interventions under RELIEF proposal based on evolving geopolitical conditions and recommend modification, extension or withdrawal of the component as appropriate, including *inter se* transfer of funds among the components as well as prescription of negative list of goods for exclusion from any of the





## दीनदयाल पत्तन प्राधिकरण

(आईएसओ 9001:2008 एवं आईएसओ 14001:2004 प्रमाणित पोर्ट)

### DEENDAYAL PORT AUTHORITY

(AN ISO 9001:2008 & ISO 14001:2004 CERTIFIED PORT)

यातायात प्रबंधक का कार्यालय, दीनदयाल पत्तन प्राधिकरण, अमरीत नगर, नया कडला (370210)



No. Traffic/Shipping/4784/MiddleEastIssue/2026 Dt: 11.04.2026

To,  
All India Rice Exporter's Association  
511, D-Mall, Netaji Subhash Place, Pitampura,  
New Delhi-110034 (India)

**Sub:- Subject: Facilitation for Availing Ground Rent Waiver Benefits - reg.**

**Ref :-**

1. Trade Notice No. Traffic/Shipping/4784/MiddleEastIssue/2026/195
2. Trade Notice No. Traffic/Shipping/4784/MiddleEastIssue/2026/196
3. Trade Notice No. Traffic/Shipping/4784/MiddleEastIssue/2026/199

Sir,

In compliance with the directives of the Ministry of Ports, Shipping and Waterways dated 06.03.2026 regarding mitigation measures to address the challenges arising out of geo-political disturbances in the Middle East, Deendayal Port Authority (DPA), Kandla has issued the following Trade Notices to facilitate trade and minimize the impact on exporters:

1. **Traffic/Shipping/4784/MiddleEastIssue/2026/195 (16.03.2026)**
  - o Terminal Operator (KICT) shall grant 100% waiver on ground rent/dwell time charges for a period of 15 days (from 0000 hours on 28.02.2026 up to 2400 hours on 14.03.2026) for containers lying inside the terminal from 28.02.2026 or those which had gated in till to 0700 hours on 08.03.2026.
  - o Further, 80% waiver on reefer plug-in charges has been provided for the same period for stranded reefer containers carrying perishable cargo, under the above conditions.
2. **Traffic/Shipping/4784/MiddleEastIssue/2026/196 (24.03.2026)**
  - o In continuation of the above, the Competent Authority has approved extension of the waiver benefits up to 31.03.2026, to ensure continued support to the trade.

components of the RELIEF intervention.

11. The claims shall be processed in order of receipt, subject to eligibility, verification, and availability of funds within the approved financial ceiling, and the total Government liability under this intervention shall not exceed the budgetary allocation approved under the Export Promotion Mission. ECGC shall maintain a real-time monitoring dashboard of claims processed and balance funds available under the intervention.

12. The intervention under Export Promotion Mission will support continuity of India's exports to Gulf and West Asia markets during the disruption period, reduce the financial burden of extraordinary freight and insurance costs on exporters, prevent export order cancellations and supply chain disruptions and protect employment and value chains in export sectors.

\*\*\*\*\*

[To be Published in the Gazette of India Extraordinary Part-II, Section-3, Sub-Section (ii)]

Government of India  
Ministry of Commerce & Industry  
Department of Commerce  
Directorate General of Foreign Trade, New Delhi,

Notification No. 74/2025-26

Dated: March 31<sup>st</sup>, 2026

**Subject: Continuation of RoDTEP Scheme beyond March 31, 2026**

S.O. (E): In exercise of the powers conferred by Section 5 of the Foreign Trade (Development and Regulation) Act, 1992, read with Para 1.02 of the Foreign Trade Policy, 2023, as amended from time to time, the Central Government hereby makes the following amendment in the Remission of Duties and Taxes on Exported Products (RoDTEP) Scheme:

The RoDTEP Scheme shall continue for all eligible export products for a further period of six months with effect from April 01, 2026, to September 30, 2026.

The rates and value caps as notified in Appendix 4R and Appendix 4RE, as applicable on March 31, 2026, shall continue unchanged during the aforesaid period.

The other terms and conditions governing the Scheme shall remain unchanged.

Effect of this notification:

Eligible exports made during the period from 01.04.2026 to 30.09.2026 shall continue to be entitled to RoDTEP benefit at the rates and value caps in force as on 31.03.2026, subject to the existing terms and conditions of the Scheme.

  
(Lav Agarwal)

Directorate General of Foreign Trade &  
Ex-officio Additional Secretary to the Government of India

(File No. 01/94/180/090/AM26/PC-4)

**3. Traffic/Shipping/4784/MiddleEastIssue/2026/199 (08.04.2026)**

o Further, considering the ongoing situation and representations from trade, the Competent Authority has approved extension of the waiver benefits up to 30.04.2026.

These measures have been introduced with the objective of reducing financial burden on exporters, particularly those affected due to delays, disruptions, and congestion arising from the prevailing international situation.

It is specifically reiterated that the above benefits are intended for end-user exporters, and all stakeholders including shipping lines, terminal operators, and logistics service providers are requested to ensure that the financial relief is promptly and fully passed on to the exporters, without any dilution.

DPA, Kandla remains committed to facilitating trade and addressing concerns of the exporting community in a timely manner. In case any customer/exporter is facing any difficulty, delay, or non-receipt of the above benefits, they are encouraged to reach out for immediate assistance:

**Mr. Dinesh Maheshwari**  
Sr. Manager (BD & TP)  
+91 90995559484  
 srmanager.bdc@deendayalport.gov.in

This is issued for information and necessary action of all concerned.

Warm regards,



**TRAFFIC MANAGER**  
**DEENDAYAL PORT AUTHORITY**

Attached: -

COPY TO

- 1.SR.PS TO CHAIRPERSON - FOR KIND INFORMATION OF CHAIRPERSON PLEASE
- 2.PS TO DY. CHAIRPERSON - FOR KIND INFORMATION OF DY. CHAIRPERSON PLEASE



# FX TRACKER FINANCIAL CONSULTANTS



"Exchange Expertise. Trusted Guidance"

## FOREX ADVISORY SERVICES FOR AIREA MEMBER'S PROVIDES :

- ✓ Regular market updates on Member's Group.
- ✓ Hedging & risk guidance.
- ✓ Support in Execution of Forex Transactions with your Banks.
- ✓ Inter Bank Live Forex Rates Portal Access.
- ✓ SOP-Forex Policy support & execution guidance.
- ✓ Live Market - hour support on call.
- ✓ Treasury Audit-FX Rates, Bank Margins and other Charges.

## "Your Shield Against Forex"

### Our Clients & Associations :-



Many More.....

## Charandeeep Singh Kohli



+91-88006 05768  
+91-96671 72288  
fxtracker1@gmail.com

4/1, Springhouse Workspaces  
Prem Nagar, Janakpuri, New Delhi-110058.



# ALL INDIA RICE EXPORTERS ASSOCIATION

511 - 5th Floor, D-Mall, Plot no.: A-1, Netaji Subhash Place, Pitampura, Delhi-110034 (INDIA)

Mob :- +91-9289099056, 9289099057

Email: airea.helpdesk@airea.net, airea.director@airea.net | Website: www.airea.net



## APPLICATION FORM FOR AIREA MEMBERSHIP

Name of the Company with full address and contact details of Registered Office			
PAN No. of Company (Attach self attested copy)		GST No. of Company (Attach self attested copy)	
Name of Chairman/ Director/ Managing Director / Proprietor/ Partners	Photograph	Photograph	Photograph
	Signature across the photo	Signature across the photo	Signature across the photo
	Name & Designation	Name & Designation	Name & Designation
Aadhar No. (Attach self attested copy)			
Members' PAN No. (Attach self attested copy)			
(Mobile No.)			
Email-Address			
Address of Mill	Correspondence Address		
Constitution of the Company	<input type="checkbox"/> Public Limited <input type="checkbox"/> Private Ltd. <input type="checkbox"/> Partnership <input type="checkbox"/> Proprietorship <input type="checkbox"/> Co-operative	Operational Type	<input type="checkbox"/> Manufacturer Exporter <input type="checkbox"/> Merchant Exporter <input type="checkbox"/> Rice Miller <input type="checkbox"/> Others (Please specify) ..... .....
Brands Owned		Certifications (Attach copy)	<input type="checkbox"/> ISO 9001 <input type="checkbox"/> ISO 22000 <input type="checkbox"/> Kosher <input type="checkbox"/> HACCP <input type="checkbox"/> FSMS <input type="checkbox"/> Any other (Please specify)
Transaction details and date			
Signature of authorized signatory with stamp and date:			

**Please find AIREA bank details as follows:**

**Bank Name :** State Bank of India (SBI)  
**Account Name :** All India Rice Exporters Association  
**Account No:** 41748085446

**Branch :** Asian Games Village, NCUI  
**IFSC Code :** SBIN0007407  
**AIREA PAN No. :** AAATA0027D



# ALL INDIA RICE EXPORTERS ASSOCIATION

511 - 5th Floor, D-Mall, Plot no.: A-1, Netaji Subhash Place, Pitampura, Delhi-110034 (INDIA)

Mob :- +91-9289099056, 9289099057

Email: airea.helpdesk@airea.net, airea.director@airea.net | Website: www.airea.net



RICE INDIA is a two-monthly periodical published by All India Rice Exporters Association (AIREA), which brings comprehensive reports for those in the rice business. From the latest development in the cultivation, storage and transportation of rice, to in-depth features on India's rice growing states, the periodical focuses on providing relevant information and analysis about India's growing rice trade. This includes global development in agriculture brought to you by experts in the fields illustrated with up-to-date graphs, besides special features and interviews that give you a global perspective on the field. Every issue carries the latest export statistics, market analysis and other contemporary issues confronting rice trade.

## SUBSCRIPTION FORM FOR RICE INDIA

Name of the Subscriber with full address and contact details	(Tel/Mobile/Email) :	
PAN No. of Company	GST No. of Company :	
Subscription Rate & Number of Issues (Rice India is published once in two months i.e 6 issues in calendar year) <i>(Please Select Your Preference)</i>	<input type="checkbox"/> One Year - ₹ 5000/- (for 6 issues inclusive of postage/courier)	<input type="checkbox"/> Two Year - ₹ 8500/- (for 12 issues inclusive of postage/courier)
Mode of Payment	Transaction Details & Date :	
<i>The subscription fee may be remitted via NEFT to AIREA's bank account as per the below following details:</i>		
<b>Bank Name :</b> State Bank of India (SBI) <b>Account Name :</b> All India Rice Exporters Association <b>Account No. :</b> 41748085446 <b>Branch :</b> Asian Games Village, NCU <b>IFSC Code :</b> SBIN0007407 <b>AIREA PAN No. :</b> AAATA0027D	Signature of authorized signatory with stamp and date:	

Please note that the rates are as prevailing on date and are subject to change.



# ALL INDIA RICE EXPORTERS ASSOCIATION

511 - 5th Floor, D-Mall, Plot no.: A-1, Netaji Subhash Place, Pitampura, Delhi-110034 (INDIA)

Mob :- +91-9289099056, 9289099057

Email: airea.helpdesk@airea.net, airea.director@airea.net | Website: www.airea.net



RICE INDIA is a two-monthly periodical published by All India Rice Exporters Association (AIREA), which brings comprehensive reports for those in the rice business. From the latest development in the cultivation, storage and transportation of rice, to in-depth features on India's rice growing states, the periodical focuses on providing relevant information and analysis about India's growing rice trade. This includes global development in agriculture brought to you by experts in the fields illustrated with up-to-date graphs, besides special features and interviews that give you a global perspective on the field. Every issue carries the latest export statistics, market analysis and other contemporary issues confronting rice trade.

## ADVERTISEMENT FORM FOR RICE INDIA

Name of the Subscriber with full address and contact details	(Tel/Mobile/Email) :	
PAN No. of Company	GST No. of Company :	
Advertisement Rates @ Random Page <i>(Please Select Your Preference)</i>	<input type="checkbox"/> Single Issue - ₹ 25000/- (for 1 issue inclusive of postage/courier)	<input type="checkbox"/> Six Issues - ₹ 150000/- (for 6 issues inclusive of postage/courier)
Mode of Payment	Transaction Details & Date :	
<i>The advertising fee may be remitted via NEFT to AIREA's bank account as per the below following details:</i>		
<b>Bank Name :</b> State Bank of India (SBI) <b>Account Name :</b> All India Rice Exporters Association <b>Account No. :</b> 41748085446 <b>Branch :</b> Asian Games Village, NCU <b>IFSC Code :</b> SBIN0007407 <b>AIREA PAN No. :</b> AAATA0027D	Signature of authorized signatory with stamp and date:	

Please note that the rates are as prevailing on date and are subject to change.

**Innovation in Pick fill seal packaging technology,  
Innovating the way you package.**



- 1 Bag Feeding-Horizontal Bag Storage
- 2 Zipper Opening + Printing Coding
- 3 Bag Opening From Top & Bottom
- 4 Material Filling
- 5 Shaking + Nitrogen Flushing
- 6 First Sealing Heat
- 7 Second Heat or Cold Sealing
- 8 C-cut or D-cut Then Output

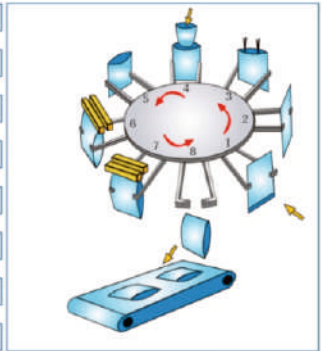

C-Cut



D-Cut



Complete solution for flexible pre-made pouch packaging with 3D and 4D.

## COLOR SORTER MACHINE

Advanced Face Recognition Technology.



**EXPORTER  
CHOICE**

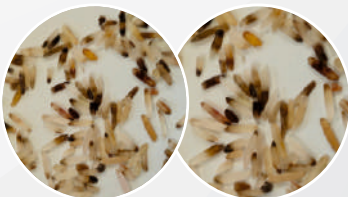

0% good grains in the Rejection.



+91-98963 27066

+91-98125-54066



**Rice**

# Special Biriyani



Rich Taste • Lasting Aroma • Extra Long Grain